ATLANTA HOMES™ & LIFESTYLES

Mix it Up!

Bold Designs for Classic Homes

exclusive

New Talent

The Next Wave of Local Style Stars

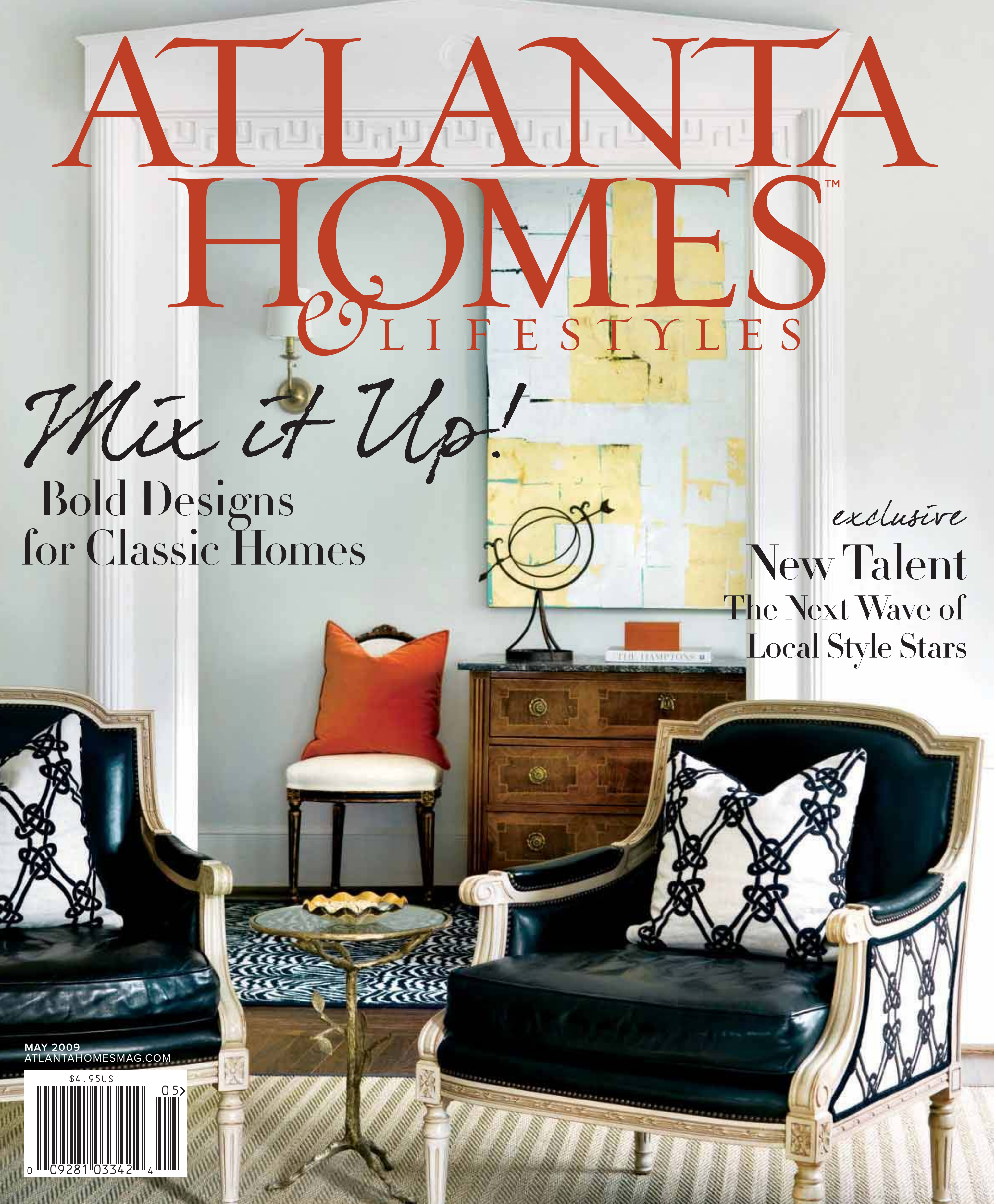

MAY 2009
ATLANTAHOMESMAG.COM
$4.95US

Now you can have an ENERGY STAR® rated home at no extra cost.... *We Guarantee It!*

Just minutes from Jasper in the north Georgia foothills, The Tate Reserve is now offering 23 pre-approved designs by architect Mark Shattuck starting at $550,000+. These smart, affordable and appealing homes are designed to receive the well-known ENERGY STAR® rating at no extra cost to you. By taking advantage of currently available federal and state tax credits as well as Tate's beneficial purchasing agreements with suppliers of ENERGY STAR® rated products, you can build a home at The Tate Reserve that is 20-30% more energy efficient than a standard home at no additional cost.

Green isn't always extreme…find out more about green home building at The Tate Reserve by visiting **www.green-onomics.com** or call **866.940.8283**.

THE TATE RESERVE

Creating a Sustainable Lifestyle

ENERGY STAR PARTNER

111 Oxford Road • Ball Ground, GA 30107 • 1.866.940.8283 • www.green-onomics.com

New rooms.
New stories.
New discoveries.
Now open!
We uncovered more than wallpaper and woodwork while researching and restoring four of Biltmore's most grand guest rooms. We found stories about the people who lived in, worked in, and loved America's largest home.® Discover what made Biltmore House a home with the premiere of our new rooms and our new storytelling audio tour.
Only 3½ hours away · biltmore.com · 1-877-BILTMORE
BILTMORE™
ASHEVILLE, NC

artefacto attitude

f u r n i t u r e

artefacto attitude

t e x t i l e s

artefacto attitude

f i n e a r t

floor
sample
sale

artefacto

ATLANTA 3050 PEACHTREE ROAD NW, 404 926 0004

CORAL GABLES 305.774.0004 | FORT LAUDERDALE 954.564.5775 | MEXICO 55.5281.5655 | SAO PAULO | RIO DE JANEIRO | www.artefacto.com

CONTENTS MAY.09

ISSUE NO. 266 | VOLUME 28, NO. 5

homes

28 PRETTY GLAM With a nod to legendary decorator Dorothy Draper, Designer Margaret Bosbyshell creates a bold and brilliant scheme that's perfectly on-point WRITTEN BY SARAH GLEIM

38 CLEVERLY CONCEIVED A visionary shop owner transforms her home into a chic and winsome dwelling, awash in white plaster walls and one-of-a-kind treasures WRITTEN BY MEG RATKA SPARWATH

style

12 10 UNDER 40 The future of Atlanta style and design has never looked so promising, thanks to these emerging tastemakers

16 SO BLUE The classic combination of blue and white is always chic, but this season, the scheme reemerges with a fresh new attitude

18 GLASS ACT Designer Shon Parker rethinks the use of an age-old material for a 21st-century application

life

20 FOOD NEWS The sweet allure of Vidalia onions; plus, wine and food news

22 ARTIST In the studio with Elizabeth Stockton

24 CALENDAR Cultural happenings and home tours of note

IN EVERY ISSUE

6 Editor's Letter

48 Marcia Sherrill

49 Ad Index & Web Links

49 Resources

ROOM TO RELAX.

Step outside the ordinary to create your own special room with a view. Invite a beautiful world of possibilities into your home with Belgard, America's premier hardscape brand. From outdoor kitchens and patios, to quiet walkways, inviting fire pits and fireplaces, you'll discover a Belgard Paver or Wall perfectly suited to complement your home's look and lifestyle.

CALL OR VISIT US TODAY,
FOR YOUR COMPLIMENTARY 60+ PAGE IDEABOOK!

Ready to make that new driveway, patio, pool deck or outdoor kitchen you've been dreaming of a reality? Take the next step... visit belgardspring.com or call 877-BELGARD(235-4273) for your complimentary copy of our 2009 Idea Guide.

BELGARD®
HARDSCAPES

BE PREPARED FOR COMPANY™

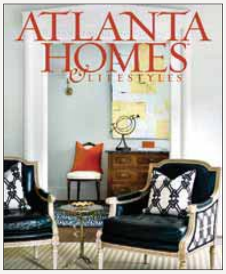

(on the cover)

For clients Jim and Laura Ulam, designer Margaret Bosbyshell puts bold touches on a house once worked on by legendary classicist architect Neel Reid. Photographed by Erica George Dines on December 8, 2008.

right now, I have all wood furniture in my bedroom. Every single piece. Are the Style Police going to issue me a ticket? I doubt it, but anything else I add to the space needs to be a painted, metal or upholstered piece. Maybe even glass. But getting that ever-elusive mix just right is tricky. Sure, it's easy to walk into a shop or showroom and buy everything *en suite*, but nobody really wants to live with things so "matchy-matchy" (that's a technical design term, by the way). The designers and homeowners in this issue, however, know what makes for a good mix. It's about subtle (and not-so-subtle) juxapositions—mixing high and low, contrasting neutrals with bright colors, and incorporating antique pieces with contemporary art (and vice versa). So where does that leave my bedroom? I think I'll just start with a new mattress and sleep on it.

Clinton Smith
Editorial Director

Vol. 28, No. 5 © 2009 by Network Communications, Inc. All rights reserved. Permission to reprint or quote excerpts granted by written request only. Atlanta Homes & Lifestyles™ (USPS 000-636) is published monthly by Network Communications, Inc. 2305 Newpoint Parkway, Lawrenceville, GA 30043. Periodical postage paid at Lawrenceville, GA and additional mailing offices. POSTMASTER: Send address changes to Atlanta Homes & Lifestyles, PO Box 9002, Maple Shade, NJ 08052. For change of address include old address as well as new address with both ZIP codes. Allow four to six weeks for change of address to become effective. Please include current mailing label when writing about your subscription. Subscriptions, $31.00 for one year; $50.00 for two years. Canada and Mexico add $24.00 per year. Single copy price $4.95. Subscription questions, (800) 264-2456. Canada Post PM40063731. Return Undeliverable Canadian Addresses to: Station A, PO Box 54 , Windsor, ON N9A 6J5

featured in stock items: Liam 95" Sofa in midnight blue velvet ($3140) **$2345. VanDyke Tables:** side ($995) **$795,** cocktail ($1120) **$895,** console ($1495) **$1195,** stone top ($995) $795. **Powershag 8'x10' Rug** in crème **$1750. Nola Lamp** in white and tangerine **$325. Soft and Wavy Bowl** in orange **$85. White Rose** pretend flowers **$150. Pillows** from **$75.**

furniture. lighting. rugs. accessories. photography. www.mgbwhome.com

Atlanta
3081 Peachtree Rd NE
Atlanta, GA 30305
404.869.1770
www.mgbwatlanta.com
Convenient parking available.

Nashville
The Hill Center
4015 Hillsboro Pike
Nashville, TN 37215
615.460.7665
www.mgbwnashville.com

Mitchell Gold
+Bob Williams

Hello Atlanta!

We love our new home in the Westside Provisions District and we're excited to help you create a home you love. Over 85% of our furniture is handcrafted by American artisans who expertly build each piece. From beds to tables to benches, our sustainable, solid wood furniture is designed to last for decades. Discover the true beauty of furniture made by families, not factories.

Grove bed in solid walnut, $1599
100% cotton bedding starting at $55
Nelson pendant lamps $269 - 365

Room&Board®
HOME FURNISHINGS

Grand Opening May 1
14th and Howell Mill Road NW, Westside Provisions District
404.682.5900
roomandboard.com

ATLANTA HOMES & LIFESTYLES

Publisher GINA CHRISTMAN

Editorial Director CLINTON SMITH
Art Director RACHEL CARDINA (EXT. 484)
Interim Managing Editor HEATHER J. PAPER (EXT. 482)
Assistant Editor KATE ABNEY (EXT. 490)
Advertising Art Director ELIZABETH ANDERSON (EXT. 478)
Senior Contributing Editor MARCIA SHERRILL
Copy Editor GLENN EMERY

Associate Publisher BRAD HANNER (EXT. 417)
Senior Account Executive DEBBIE BROWN (EXT. 419)
Account Executives
MICHELE MUSGROVE (EXT. 492)
MIRIAM WAGNER-GRIFFIN (EXT. 498)
KAREN FORT (EXT. 426)
SUZANNE REDD
Sales & Editorial Assistant SEJAL BHIMA (EXT. 487)

Editorial Contributors
SARAH GLEIM, HEATHER J. PAPER, MEG RATKA SPARWATH
Contributing Photographers
MALI AZIMA, ERICA GEORGE DINES

President, Home Design Division ADAM JAPKO
Senior Vice President, Operations STUART CHRISTIAN
Director of Publishing Operations RICK HIGGINS
Production Director CHERYL JOCK
Newsstand Manager BOB MOENSTER
Production Manager SHANNON MCKELVEY
Circulation Manager KURT COEY

ADVERTISING AND EDITORIAL OFFICES
1100 JOHNSON FERRY ROAD, CENTER TWO, SUITE 595
ATLANTA, GEORGIA 30342
PHONE (404) 252-6670 FAX (404) 252-6673
ATLANTAHOMESMAG.COM

ADVERTISING INQUIRIES
GCHRISTMAN@ATLANTAHOMESMAG.COM
EDITORIAL INQUIRIES
CSMITH@ATLANTAHOMESMAG.COM
SUBSCRIPTION INFORMATION
(800) 264-2456

PRINTED IN U.S.A.
MAGS

NCI
NETWORK COMMUNICATIONS, INC

Chairman & CEO DANIEL MCCARTHY
CFO GERRY PARKER
General Counsel SUSAN DEESE

Golf Lesson No5 – find the sweet spot.

The only golf and beach resort in Alabama is the "sweet spot" for your next get away or purchase of a new beach home. We offer luxurious beach houses and condos, including our newest addition Kiva Village, with views of the top rated resort course in Alabama and over a 1/2 mile of private beach. Combine this with our restaurant, amenities, a truly professional staff and you will experience the most relaxing and rewarding golf and beach vacation on the Gulf Coast. Call or go online to discover and reserve the best.

North America's 75 Best 2006 - 2007 Golf Digest 75 Golf Resorts

Visit **kivadunes.com** *and register for a free Kiva Dunes golf vacation.*

The Alabama Gulf Coast • 866.540.7100

KIVA™ DUNES

Turn Your Visions into Reality...

with professional guidance from Home Expressions, a full-service interior design, construction, and project management company.

HOME EXPRESSIONS
Interiors by Laura Bloom

25 Years Experience • Furniture & Accessories
Custom Window Treatments • Custom Kitchen, Bath & Basement Design/Build

5530 Windward Parkway Suite 110E, • Alpharetta GA 30004
Phone 678-242-0480 • www.HomeExpressionsInteriors.com

YOUR PASSPORT TO LOCAL STYLE!

Right Now On *(atlantahomesmag.com)*

ERICA GEORGE DINES

ERICA GEORGE DINES

DAVID CHRISTENSEN

STUNNING HOMES

Including bonus photographs from the homes featured monthly in *AH&L*

GUEST BLOGGERS

Musings from our design divas, recipes from expert chefs & more

SHOPPING TIPS

What's on sale, the latest collections to hit Atlanta stores, and new products

LOCAL EVENTS

From gallery openings and parties to topping-outs. Or post your own!

MOUTH-WATERING RECIPES

Straight from the kitchens of local chefs

thank you

to our 2009 design partners and sponsors whose support made the junior league of atlanta's tour of kitchens better than ever!

2009 designers

Brooks Kitchen and Bath Design
CSI Kitchen & Bath Studio
Cornerstone Design
Cucine LUBE of Atlanta
DCD Kitchen & Bath Design Studio
Design Galleria Kitchen & Bath Studio
Distinctive Remodeling Solutions
Dream Kitchens of Georgia
Fusion Design Group
HammerSmith
Home ReBuilders
Schuon Kitchens & Dovetail Craftsmen
SieMatic
Thelen Design Build

12TH annual

The Junior League of Atlanta, Inc.
Tour of Kitchens

for more information about the junior league of atlanta, inc., please visit www.jlatlanta.org.

2009 sponsors

Atlanta Homes & Lifestyles Magazine
Cucine LUBE of Atlanta
Belk, Inc.
Publix Super Markets Charities
Dacor
HoneyBaked Ham
Swoozies
Café at Pharr
The Cook's Warehouse
The Historic Marietta Trolley Co.
Graphics Worldride Printing
Sign-a-rama
Simon Malls
Taste of Atlanta
Whole Foods

THE JUNIOR LEAGUE of Atlanta
Women Transforming Communities

PEACHTREE BATTLE
FRIENDS HOUSE & GARDEN TOUR

Along the streets of Dellwood, North Muscogee, Arden and East Pine Valley, visit four elegant and inspiring homes by Atlanta's top design talents, including Carter Kay, Betty Burgess, Lori Tippins, Cassandra Tennille, Keith Summerour, Tim Adams, E. Graham Pittman and Sophie Joel

ALL PROCEEDS BENEFIT CHILDREN'S HEALTHCARE OF ATLANTA

TUESDAY, MAY 5 10 A.M. TO 2 P.M.
CHOA.ORG/HOMETOUR

TICKETS $20 IN ADVANCE BY MAY 1; $25 DAY OF TOUR
Lunch available (with advance ticket purchase) from Cafe at Pharr, $10

TICKET LOCATIONS: TENNILLE & COMPANY, THE CHILDREN'S SHOP, MINT JULEP, GRAMERCY HOME, SMITH & HAWKEN, LUSH LIFE

Sponsored by Atlanta Fine Homes, Sotheby's International Realty, Ashley B. Parker-The Vawter Group
Rivers Residential LLC | Tennille & Company | Atlanta Homes & Lifestyles

WRITTEN AND PRODUCED BY
SEJAL BHIMA
KATE ABNEY
CLINTON SMITH
HEATHER J. PAPER

10 under 40

Atlanta style and design has never looked so promising, thanks to these rising tastemakers

HEADSHOT OF JODY FAUSETT BY BRET BUSCH

JODY FAUSETT

When amateur photographer Jody Fausett signed on to snap pictures for his high school yearbook, it sparked an unanticipated passion that has kept him avidly behind the lens for the past 18 years. Fausett's family members and their quintessential countryside homes often become the focus of his work. And with foxes and squirrels as beloved childhood pets, it was only natural when the critically acclaimed artist began integrating animals into his set designs of shag carpets and wood-paneled rooms lined with rifles. His refreshing style has had national magazines knocking on his door to create his signature cinematic magic within their pages. Plus, local gallery Whitespace continues to foster Fausett's magnetic talent, which has been chronicled in his first published work—*Second Place*. The 120-page opus pays tribute to an artist whose photographs have shaken up the traditional art scene with unmistakable surreal humor. *whitespace814.com* —SB

JOE REMLING

A career in architecture, says Joe Remling of the award-winning contemporary firm ai3, was the only thing he was destined to do. He spent his childhood in Germany, where the timeless structures dotting the Moselle Valley and Rhine River planted an early seed of inspiration and appreciation for architecture. After moving to the States, Remling earned dual degrees in architecture and interior design at Texas Tech, arriving in Atlanta in 1995 to take a position with Smallwood, Reynolds, Stewart, Stewart. From there, he worked briefly for Skidmore, Owings, Merrill (SOM) in London before returning to his former post at Thompson, Ventulett, Stainback and Associates (TVS) in Atlanta where, among other things, he worked on the groundbreaking Georgia Aquarium in 2002 with his future ai3 partners. Since then, Remling has honed his knack for solving complex design problems, from warehouse conversions to creating work environments that facilitate seamless communication among employees. Remling also mentors SCAD interior design students and serves as a frequent lecturer and critic at Southern Polytechnic University and Georgia Tech. Last month, Remling welcomed the arrival of his new book, *Carve Your Own Road*, which details his adventures traveling cross-country with his wife in 2007. *ai3online.com* —KA

DAN MAAS

Dan Maas grew up among the sights of Europe, where his father was stationed in Germany as a math teacher and his mother worked as an art teacher—a fusion of talents that might explain the natural inclination toward his chosen field. Holding a bachelor's degree from Washington University in St. Louis and a master's in architecture from Georgia Tech, Maas served six years at Thompson, Ventulett, Stainback and Associates (TVS), helping to design corporate high-rise structures like the Proscenium and serving as project manager on the Georgia Aquarium. In 2004, he joined fellow TVS talents Patrick Johnson, Lucy Aiken-Johnson and Joe Remling to form ai3. Specializing in restaurant design, Maas is energized by the creativity of chefs and mixologists, and is dedicated to bringing their complex visions to reality—exemplified in cuisine-centric spots like Holeman and Finch, Flip (left), 4th & Swift and the soon-to-be Local Three. With ai3 partner Joe Remling, Maas also serves as an exhibit coordinator for the Museum of Design Atlanta's major exhibitions. *ai3online.com* —KA

FLIP IMAGE BY LANCE DAVIES; HEADSHOTS OF JOE REMLING AND DAN MAAS BY ALLISON SHIRREFFS

MARK WILLIAMS

After receiving a bachelor of science degree from Georgia Tech's College of Architecture, Mark Williams went on to study at the Ecole d'Architecture, Tolbiac in Paris. Upon returning to Atlanta, he worked for both large and small architectural and interiors firms, including such notables as Brooks Burr & Associates, ASD and Heery International. In 1998, he joined with Scott Laslie to open his first practice, Laslie-Williams, and in 2007 went on to open his own firm, Mark Williams Design Associates. Known for his tailored designs for both residential and commerical clients, Williams' projects often feature luxurious fabrics and custom furniture crafted from beautiful materials. Whether the style is modern or traditional, the look of his completed projects is fuss-free and elegant. Active in the community, the award-winning designer has participated in DIFFA's Dining by Design since 1999 and is currently a board member of the Atlanta chapter. *markwilliams-design.com* —Staff

JIHA MOON

Often regarded as snapshots of a utopian fantasy, Jiha Moon's landscape compositions are actually a reflection of her reality. Her acrylic paintings are a provocative fusion of Asian motifs and American pop culture. Born and raised in rural South Korea, Moon received her MFA from the University of Iowa. From there she moved to Washington, D.C., before finally heading south to Atlanta. Each new beginning has served as inspiration for her artwork. Moon's debut at Saltworks Gallery, for instance, introduced abstract renderings of Georgia's iconic peach into her paintings. Her skillful balance of ancient and contemporary worlds has garnered countless accolades. Though the recent birth of her son, Oliver, leaves less time to immerse herself in her artistic endeavors, Moon is reveling in her new role and new-found inspiration as she prepares for upcoming shows in South Korea and the United States. *jihamoon.com; saltworksgallery.com* —SB

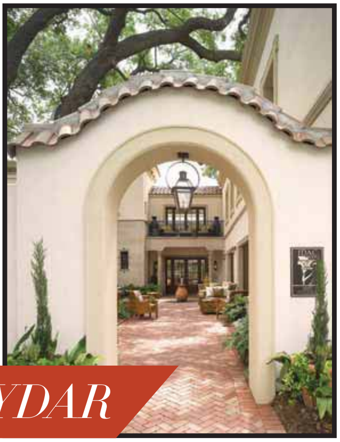

BULENT BAYDAR

Bulent Baydar grew up traveling the world, most frequently between the United States and his parents' native Turkey. And it was his early appreciation for Eastern and Western architecture that eventually grew into a desire to make design his profession. Baydar recieved both his bachelor's and master's degrees from Georgia Tech. In 1995, he began working at Harrison Design Associates. After moving westward in 2003 to open the firm's Santa Barbara office, Baydar served as the lead architect on an 8,000-square-foot estate in Montecito, one that received national acclaim and solidly established the firm's reputation on the West Coast. In 2004, he moved back to Atlanta, where he currently manages a six-person studio, designing residential and commercial projects throughout the United States and abroad. Since returning, Baydar has even had the opportunity to apply the appreciation he developed for the California wine country. In 2006, he served as the lead architect for Montaluce Winery and Estates in Dahlonega. His other recent projects are just as varied as they are impressive, including the Island Design and Architectural Center in St. Simons Island (above); a mountain retreat in Highlands, North Carolina; a French Norman estate in McLean, Virginia; and a Cotswold cottage in a suburb of Sydney, Australia. *harrisondesignassociates.com* —Staff

JIHA MOON PORTRAIT BY STEVE POMBERG

Last November, His Royal Highness, The Prince of Wales presented Atlanta architect Jonathan LaCrosse with a Certificate of Commendation for his measured architectural drawing of Savannah's famed Richardson-Owens-Thomas House. The competition, sponsored by The Georgian Group, in conjunction with The Prince's Drawing School and the RIBA, promotes excellence in measured architectural drawing and encourages the study and understanding of Georgian buildings. Working at D. Stanley Dixon Architect, one of the city's most notable architectural firms, LaCrosse traveled to Savannah, did the drawing and had it shipped off to London in about three weeks flat. To meet the deadline, the stewards of the house actually erected scaffolding around the structure for him to do his work, documenting all of the home's intricate pieces and reveals. Back in London, the awards reception, hosted by Lady Nutting and Lord Crathorne, was held at an 18th century William Kent House, which is now part of The Ritz Hotel. LaCrosse's pencil drawing of a scroll bracket was also incorporated into the design of the award certificates and accompanying event program. In his free time, LaCrosse is active in local historic preservation efforts. *dsdixonarchitect.com* —CS

JONATHAN LACROSSE

MARIE-LAURE COSTE DUJOLS AND THIBAUT DEVILLARD

Everything that Marie-Laure Coste Dujols was surrounded by in her native Paris was related to floral design and horticulture—from studying the work of her mother, a well-known garden designer, to a formal education in arts and architecture at École Nationale Supérieure des Beaux-Arts de Paris. In 1989, her mother created Le Jardin Francais, a nursery, exhibition garden and B&B. Coste Dujols took an active role in the family business. Upon graduation, while still helping in the nursery, she also managed a floral and garden design atelier known for designing compositions for the likes of Christian Dior, Louis Vuitton and Le Louvre. Ten years ago, she was contracted by an Atlanta caterer to work on a wedding, after which they asked Coste Dujols to stay on and manage their floral design. But the call of having her own business was strong, so in 2000 she founded Le Jardin Francais Inc., U.S. Shortly thereafter, Coste Dujols met her husband, Thibaut Devillard, who had recently moved here from London to serve as manager of the newly opened restaurant Joël, but today his role at Le Jardin Francais is to bring his wife's designs to fruition. Together, this team has the same objective every day: not to take the most perfect flower grown in the green house and arrange it with another perfect flower or foliage but, instead, to recognize the most beautiful specimens provided naturally, creating something beautiful from what might otherwise not even be noticed. *lejardinfrancais.com* —HJP

HEIDI PIERCE

Artist and designer Heidi Pierce's exquisite line of wallcoverings (below) has all of Atlanta abuzz. Fabricated by hand in her local studio, the collection includes painted and silk-screened patterns, high-gloss lacquer, and a series of plaster and sand textures. What's next for this social worker-turned-design wunderkind? A brand new line of contemporary fabrics based on classical motifs—think overscaled damasks and Greek key designs in bold color combinations—that just debuted at the High Point Market. Locally, Pierce's work can be seen firsthand in a guest suite at the 2009 Decorators' Show House & Gardens, where she collaborated with designer Jackie Naylor on lacquer wall tiles. Pierce, who discovered her passion for interior design and the decorative arts while studying fine art and interior architecture in Italy at Lorenzo de'Medici-The Art Institute of Florence, couldn't be more excited. "Collaborations are my favorite—they get me out of my comfort zone." Her custom wallcoverings and fabrics are available through Bradley-Hughes on Miami Circle and The Mercantile in Brookhaven. *idartistry.com* —CS

DUXIANA®

THE DUX® BED *SINCE 1926* EXCLUSIVELY AT DUXIANA STORES | 800-498-1543 | DuxBed.com

BUCKHEAD • 1220 WEST PACES FERRY RD. AT NORTHSIDE PKWY (US 41) & I-75 • 404.869.1075

NEW YORK BOSTON CHICAGO ATLANTA DENVER SEATTLE BELLEVUE

Beautiful Garage Flooring & Custom Storage Solutions

TotalInstall CONCEPTS inc

Transform your garage or any closet, laundry room, child's room, office, or pantry into a high-performance space.

678.999.6765 www.ticoncepts.net

PRODUCED BY
KATE ABNEY

So BLUE

The classic combination of blue and white is always chic, but this season, the scheme reemerges with a fresh new attitude

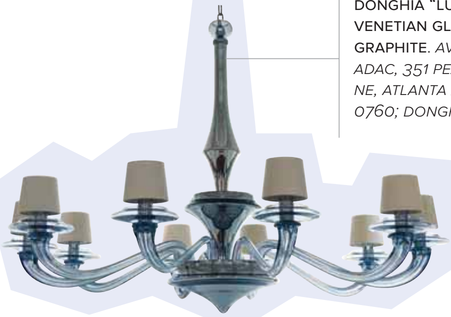

DONGHIA "LUNA" HANDBLOWN VENETIAN GLASS CHANDELIER IN GRAPHITE. *AVAILABLE AT DONGHIA, ADAC, 351 PEACHTREE HILLS AVE. NE, ATLANTA 30305. (404) 842-0760; DONGHIA.COM*

A FREQUENT STOP FOR BLUE-AND-WHITE TREASURES, **PARC MONCEAU** IS KNOWN FOR ITS SELECTION OF 18TH- AND 19TH-CENTURY DELFT URNS IN CLASSIC MOTIFS, LIKE THESE. THE UPHOLSTERED SETTEE IS AN ANTIQUE ENGLISH GEORGIAN PIECE. *AVAILABLE AT PARC MONCEAU, 425 PEACHTREE HILLS AVE. NE, ATLANTA 30305. (404) 467-8107; PARCMONCEAUATL.COM*

LULU DK CONTRACT COLLECTION "ROPE" FABRIC IN NAVY. *AVAILABLE THROUGH ERNEST GASPARD & ASSOCIATES, ADAC, 351 PEACHTREE HILLS AVE. NE, ATLANTA 30305. (404) 233-8645; ERNESTGASPARD.COM; LULUDK.COM*

KATE SPADE "SAG HARBOR STRIPE" WATER GLASS IN NAVY, $50 FOR A SET OF FOUR. *KATE SPADE, LENOX SQUARE, 3393 PEACHTREE RD. NE, SUITE 3028, ATLANTA 30326. (404) 841-8838; KATESPADE.COM*

ANKASA "VAN GOGH" EMBROIDERED SILK-AND-RAFFIA CHINOISERIE PILLOW, $487.50. *AVAILABLE THROUGH BUNGALOW CLASSIC, 1197 HOWELL MILL RD., ATLANTA 30318. (404) 351-9120; BUNGALOWCLASSIC.COM; ANKASA.COM*

"Decorating with blue and white delights me. It makes a home warm, comfy and inviting. A grouping of flow blue plates—at once, traditional and timeless—adds a relaxed feeling to a room and makes one happy to be at home."

—NORA MACCARO, CO-OWNER OF THE ELEGANT ATTIC, A ROSWELL ANTIQUES AND DÉCOR BOUTIQUE

BARRIER ISLAND COLLECTION "NANTUCKET" RUG, AVAILABLE IN BOTH COTTON AND WOOL, STARTING AT $110 FOR A 2X3-FOOT COTTON; CUSTOM SIZES AVAILABLE. *AVAILABLE THROUGH BARRIER ISLAND COLLECTION, 425 PEACHTREE HILLS AVE., ATLANTA 30305. (404) 231-2108; 79THSTREETRUGSHOP.COM. STANDARD 4X6 AND 5X7 WOOL RUGS AVAILABLE THROUGH MAINE COTTAGE, $295-$495. (888) 859-5522; MAINECOTTAGE.COM*

CAROLYNE ROEHM'S LATEST BOOK, ***A PASSION FOR BLUE & WHITE*** ($60, BROADWAY BOOKS) EXPLORES THE DESIGNER'S AFFINITY FOR AZURE, RANGING FROM PALE COMBOS TO BOLD NAVYS AND INDIGOS. *AVAILABLE AT THE MERCANTILE, 1430 DRESDEN DRIVE, SUITE B100, ATLANTA 30319. (404) 816-0060; MERCANTILEATLANTA.COM; CAROLYNEROEHM.COM*

PARC MONCEAU IMAGE PHOTOGRAPHED BY JEFF HERR

"Blue and white is such a classic combination and can evoke a multitude of emotions and feelings. For me, it conjures up images of cottages along the shores of Maine or Nantucket, Southern cottages with white clapboard siding and pale blue porch ceilings, or French porcelain in blue and white."

—TIMOTHY S. ADAMS, AIA, TS ADAMS STUDIO, ARCHITECTS

SUN CLOUD 36 X 36-INCH OIL PAINTING ON CANVAS BY ARTIST MELANIE PARKE, $4,200. *THROUGH EMILY AMY GALLERY, 1000 MARIETTA ST., ATLANTA 30318, SUITE 208. (404) 877-5626; EMILYAMYGALLERY.COM*

MACY'S "INDIGO BLOOM" PORCELAIN DINNERWARE AND SERVEWARE COLLECTION, STARTING AT $10 PER PIECE. *AVAILABLE AT MACY'S, LENOX SQUARE, 3393 PEACHTREE RD. NE, ATLANTA 30326. (404) 231-2800; MACYS.COM*

CIRCA LIGHTING TALL "SHORE LINE" TABLE LAMP WITH NATURAL PAPER SHADE, $525. *AVAILABLE AT CIRCA LIGHTING, 22 EAST ANDREWS DR. NW, ATLANTA 30305. (404) 233-4131; CIRCALIGHTING.COM*

OSBORNE & LITTLE POMPADOUR COLLECTION "PALAIS CHINOIS" FABRIC IN COLOR F5904-03. *AVAILABLE THROUGH GRIZZEL & MANN, ADAC, 351 PEACHTREE HILLS AVE., ATLANTA 30305. (404) 261-5932; GRIZZELANDMANN.COM; OSBORNEANDLITTLE.COM*

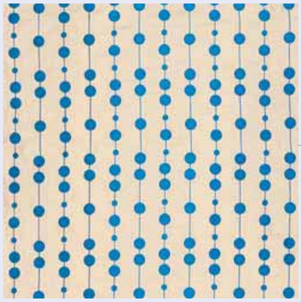

VAUGHAN ORIENTAL COLLECTION LINEN-AND-RAYON EMBROIDERED "SAPPORO" FABRIC IN TURQUOISE. *AINSWORTH-NOAH & ASSOCIATES, ADAC, 351 PEACHTREE HILLS AVE. NE, ATLANTA 30305. (404) 239-8462; AINSWORTH-NOAH.COM; VAUGHANDESIGNS.COM*

THIBAUT ORIENTAL TOILE WALLPAPER IN BLUE ON BLUE, $49 PER ROLL. *WEBB-MARSTELLER, 425 PEACHTREE HILLS AVE. NE, SUITE 6. (404) 365-8161; WEBB-MARSTELLER.COM; THIBAUTDESIGN.COM*

VERMILION HANDMADE NEEDLEPOINT "MAJOLICA BLUE" RUG. *AVAILABLE THROUGH AINSWORTH-NOAH & ASSOCIATES. AINSWORTH-NOAH.COM; VERMILIONRUGS.COM*

(web)

DISCOVER NEW LOCAL SHOPS & SHOWROOMS AT ATLANTAHOMESMAG.COM

INTERVIEW BY
CLINTON SMITH

(web)

NEED DECORATING IDEAS? FIND LOADS OF THEM AT ATLANTAHOMESMAG.COM

Glass ACT

Editor Clinton Smith chats with Shon Parker about his glass wall at Artefacto's Style House that has everyone talking—and touching it

DESIGNER SHON PARKER'S SPACE IS PART OF ARTEFACTO'S STYLE HOUSE, WHICH FEATURES THE DESIGN WORK OF 11 LOCAL ATLANTA DESIGNERS WHO USED FURNITURE AND ACCESSORIES FROM THE STORE TO CREATE STYLISH VIGNETTES. STYLE HOUSE CONTINUES THROUGH JULY 15. THE CHAIR IS ARTEFACTO'S CONRAD HIGH BACK ARMCHAIR. THE SCULPTURE IS BY DAVID HAYES, AVAILABLE THROUGH LUMIERE.

Clinton Smith: How did the glass wall concept originate?
SHON PARKER: The wall was isolated in the dining room and I wanted it to be more graphic. The surroundings were subtle and I thought this would be a great opportunity to do something different. I knew right off that the wall was going to be glass. My vision was that it needed to be bold and reflective at first, but it ended up being subtle, graphic and rich in details. Everyone wants to touch it, which makes it fun and it's easy to maintain. They're amazed that it's glass.

Tell me about the process. You start with plain clear glass, right? Then what?
The glass starts off with standard glass that already has a green tint. You can also use a "Euro Clear" glass that is tint-free for a truer color. There is a difference and each one can dictate the outcome of the color. First, each piece is cut to specifications, then the front is coated with "Satin Etch" to make the surface more muted. It is an acid. Next, it is painted with Italian paints on the backside (like reversed Italian hand-painted glass) in any color. It must cure for a few days before it can be handled. I chose a metallic paint to get more reflection, since the surface was muted. Each piece is individually cut and polished by hand. There are many choices of paint colors to choose from and they can do custom colors, if you need.

The sheen is spectacular. The few glass walls that I have ever seen have been glossy and mostly in commercial settings. Did you start out knowing that you wanted this matte finish or did it evolve into that?
You know, I did start out wanting the walls to be completely reflective, shiny and "black." It would be stunning in black, but all I could think about was my office. I have black glass walls surrounding my desk and I don't touch them. This wall was going to be touched and I thought about the fingerprints. It would be unwanted additional artwork that would be a constant cleaning factor. Roger and James, at Advanced Glass, said they had a new product that makes the glass muted, which does not show fingerprints. So I came up with the design, we discussed it and they implemented it.

And you used a metallic paint, too? How would the glass look if you had not used a metallic paint?
Yes. It has more of a reflective quality and gives the glass some dimension. They showed me some without, but I liked the metallic. If the glass were painted with flat paint and the satin etch front, it would not be reflective from light hitting it at all. If we had used the "Euro Clear" with the "Satin Etch" front and metallic paint, the look would be completely different—like stainless steel. A great alternative!

Tell me about working with Advanced. I'm sure this isn't the type of work they normally do, is it? How did you approach them about doing this?
They are fantastic to work with! They are a British family who understands quality and modern elements. Roger, Wendy and James pay close attention to every detail. They can do standard glass items, shower enclosures and doors, but I think where they stand out is in their custom items. Entire glass vanities, mirrors, countertops, backsplashes, modern fireplace screens, walls—they can do just about anything you can think of. They can even sand blast a design into the glass. They are always eager to try something new and they will tell you if it will not work. New on the horizon for them are glass stair treads made with laminated glass. They're also working with some new two-inch thicknesses of glass that are unheard of. This is going to be incredible for tabletops and vanities. It's endless!

I love the pieces you chose from Artefacto—they're contemporary and fresh, yet warm and inviting. Not cold like a lot of modern furniture.
I wanted the table to be very large so it could accommodate enough people for entertaining. When people think of modern they think of white. I wanted to bring in some elements that were rich in color, have movement from the veneer of the wood, yet still maintain the modern edge. I do have pops

of white—like the chair at the head of the table. I wanted it to be tactile fabric and white at the same time, so it is covered in heavy textured linen. White is a color I use along with black in most of my interiors. It's the depth of the two colors that makes it work, plus they are classic.

I love the notion that this wall was used in a dining room; it's quite an unexpected space. Where else could you see this application used?

I have used it in my office, but I would love to see it used in the living room or a hallway—and on ceilings. Think about it in an entrance if it were reflective and in a deep color. It would be spectacular and have that "wow" factor. What I like about the glass is that it can be cut to any size you want. They can even make outlet covers if an outlet happens to fall in the middle of the glass wall. I've used the black glass in a different way before, in a window of a master bathroom as a privacy screen. (See the July 2006 cover of *Atlanta Homes & Lifestyles*.) You could also do larger glass walls in the bathroom; there's less grout to worry about. For me, the list can go on and on.

About how much does something like this cost? Is it determined by the size and scope of the project or priced per square foot?

There are people who try to imitate this look, but you can tell the difference with the quality. It usually is priced out by the size and piece; it depends on what needs to happen with each piece of glass. Some might need a hole cut out around a light or an outlet. Each piece is also hand-beveled to give it a smoother edge. They have an array of colors to choose from. If that's not enough, they can do custom colors, as well.

It's so amazing that you have taken a common material, like glass, and used it in such an original, unique and unexpected way. Does it have you looking at other materials in a different way and rethinking how you use them?

Funny you should ask. My mind is always thinking of a new use or design with materials. I like materials that are "real," like stone, metal and wood. They withstand the test of time. Advanced Glass has a recycled glass that is available, but it only comes in brown—much like the dark brown bottles you see. I'm thinking of using it for some lanterns for a client. It's a great alternative for the environmentally conscious consumer. Barbara Sallick, the founder of Waterworks, loved how I used a tile of theirs in a previous bath project. It was a totally different use than what it was intended for. There are no boundaries for me!

DESIGN DETAILS

Artefacto
3050 Peachtree Rd. NW, Atlanta 30305. (404) 926-0004; artefacto.com

Shon Parker
Shon Parker Design, (404) 784-7463; ShonParkerDesign.com

Advanced Glass Designs
3080 Northfield Pl., No. 107 Roswell 30076. (770) 992-2322; AdvGlassDesigns.com

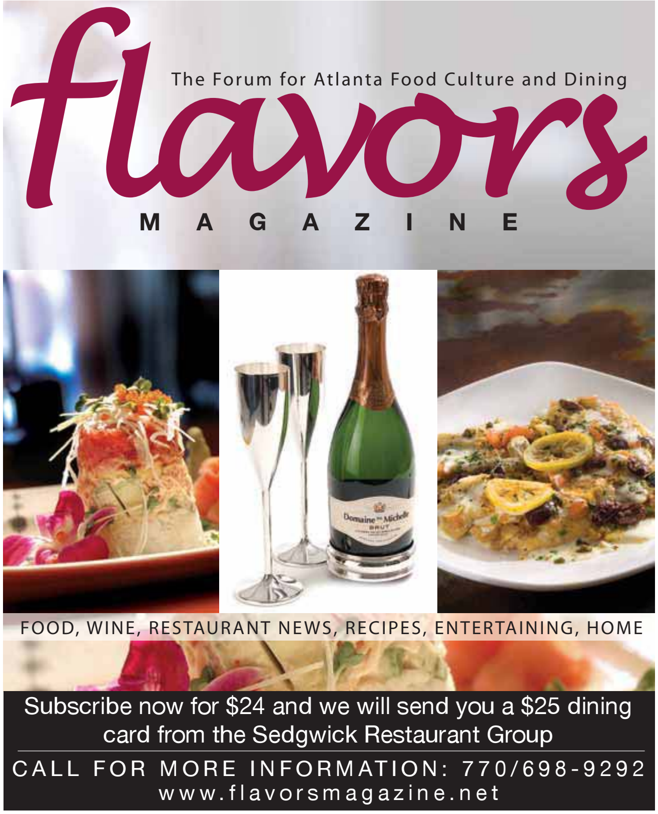

WRITTEN AND PRODUCED BY KATE ABNEY

(web)

HUNGRY? THERE ARE DOZENS OF RECIPES AT ATLANTAHOMESMAG.COM

SEASONAL DELIGHT

(vidalia onions)

Georgia has long had an affection for this subtly sweet vegetable. With its roots in Vidalia, the ultra-versatile herb begins filling up produce stands in May. Its proud local legacy is applauded in the culinary combinations of some of Atlanta's most classic Southern restaurants, which play off its delicate combination of flavors and aromas with prowess and expertise. Whatever way you slice it, there's always room for this regional favorite, whether it's in a bowl of five-onion soup or a fluffy onion tart.

>> FLOATAWAY CAFE OFFERS A SHELLFISH PICCOLO FRITTO STARTER ACCOMPANIED BY JUICY SLIVERS OF VIDALIA ONIONS, GREEN TOMATOES AND LEMON SLICES—A TASTY ZING THAT'S RIGHT IN STEP WITH SPRING. *1123 ZONOLITE RD. NE, SUITE 15, ATLANTA 30306. (404) 892-1414; STARPROVISIONS.COM*

>> 103 WEST'S PRIVATE DINNER MENU INCLUDES AN APPETIZER OF CRISPY GEORGIA QUAIL; SERVED WITH SAUTÉED PEACHES AND VIDALIA ONIONS, IT'S PERFECTLY, PROPERLY SWEET. *103 W. PACES FERRY RD. NW, ATLANTA 30305. (404) 233-5993; BUCKHEADRESTAURANTS.COM*

>> WISTERIA SERVES A DELECTABLY TENDER MOLASSES-RUBBED PORK TENDERLOIN ON A BED OF SWEET POTATO SOUFFLÉ, GARNISHED WITH SWEET ONION, APPLE AND WALNUT RELISH. *471 NORTH HIGHLAND AVE. NE, ATLANTA 30307. (404) 525-3363; WISTERIA-ATLANTA.COM*

FOOD FOR THOUGHT

>> ABATTOIR, THE NEWEST VENTURE FROM BACCHANALIA PROPRIETORS ANNE QUATRANO AND CLIFFORD HARRISON, IS SET TO EMERGE IN THE WHITE PROVISION OUTPOST THIS SPRING. THE CHIC, TONGUE-IN-CHEEK DÉCOR SITS WELL WITH THE RESTAURANT'S PHILOSOPHY OF "SNOUT-TO-TAIL" COOKING, MARKED BY A PENCHANT FOR MEATS AND INNARDS OF EVERY SORT—PLUS VEGGIE-FRIENDLY DISHES. *1170 HOWELL MILL RD. NW, ATLANTA 30318. (404) 892-3335; STARPROVISIONS.COM*

>> NEIGHBORHOOD DECATUR EATERY WATERSHED RECENTLY LAUNCHED ITS "RAID THE CELLAR MONDAYS" PROMOTION FOR SAVVY OENOPHILES. MATCHED PERFECTLY WITH THE SEASONAL SOUTHERN FARE, EVERY BOTTLE OF BOUTIQUE WINE IS AVAILABLE FOR HALF-PRICE TO DINE-IN GUESTS. *406 WEST PONCE DE LEON AVE., DECATUR 30030. (404) 378-4900; WATERSHEDRESTAURANT.COM*

>> THE 2009 COLLECTIVE SPIRITS WINE FESTIVAL IN HIGHLANDS, NORTH CAROLINA, IS WORTH THE WEEKEND AWAY. HELD AT THE BASCOM ART CENTER'S BRAND NEW, $11 MILLION FACILITY, THE EVENT WILL FEATURE—IN ADDITION TO REGIONAL WINES—LIVE AND SILENT AUCTIONS, ARTIST EXHIBITIONS, A SYMPOSIUM AND A GALA ON THE FACILITY'S NEW TERRACE. *5/29 & 5/30. TICKETS, $100-$295 EACH. THE BASCOM ARTS CENTER, HIGHLANDS, NORTH CAROLINA. (828) 526-4949; COLLECTIVESPIRITS.COM*

>> JONATHAN JERUSALMY HAS SIGNED ON AS EXECUTIVE CHEF OF THE ST. REGIS ATLANTA HOTEL & RESIDENCES, WHERE HE WILL BRING 16 YEARS OF FIVE-STAR, FIVE-DIAMOND CULINARY EXPERIENCE TO DISCERNING RESIDENTS AND GUESTS. THE CREATIVE CUISINE WILL FEATURE SEASONAL, LOCAL AND ORGANIC INGREDIENTS, PLUS SPECIALTIES SUCH AS BLACK TRUFFLES AND KOBE BEEF. THE ST. REGIS WILL ALSO WELCOME A NEW SIGNATURE RESTAURANT, PACES 88, AS WELL AS AN UPSCALE SPINOFF OF PANO'S & PAUL'S, SIMPLY DUBBED PANO'S. *88 WEST PACES FERRY RD., ATLANTA 30305. (404) 563-7900; 88WESTPACESFERRY.COM*

THE SCOOP

GARY MENNIE WAS RECENTLY NAMED EXECUTIVE CHEF AT LIVINGSTON, THE NEW UPSCALE DINING SPOT IN MIDTOWN'S LANDMARK GEORGIAN TERRACE HOTEL. THE MOBIL FOUR STAR-WINNING CHEF, FORMERLY OF TAURUS AND CANOE, WILL IMBUE MODERN FLAVORS INTO THE HISTORIC SETTING OF THIS REGAL RESTAURANT, NAMED FOR EARLY 20TH-CENTURY ATLANTA MAYOR LIVINGSTON MIMS, WHOSE HOME FORMERLY OCCUPIED THE SAME SPOT. *659 PEACHTREE ST. NE, ATLANTA 30308. (404) 888-9348; LIVINGSTONATLANTA.COM*

CACAO CHOCOLATIER KRISTEN HARD WILL SOON BECOME A CERTIFIED CHOCOLATE MAKER—ONE OF FEWER THAN 20 AUTHENTIC BEAN-TO-BAR ARTISANS IN THE COUNTRY, AND THE ONLY ONE IN THE SOUTHEAST. PASSING UP BAKER'S BLOCKS FOR RICH BEANS AS THE BASE INGREDIENT, HARD'S AUTHENTICALLY SOURCED "LOVE BARS" WILL DEBUT IN 2010. *312 NORTH HIGHLAND AVE., SUITE C, ATLANTA 30307. (404) 221-2626; CACAOATLANTA.COM*

KRISTEN HARD PHOTOGRAPHED BY ALEX MARTINEZ

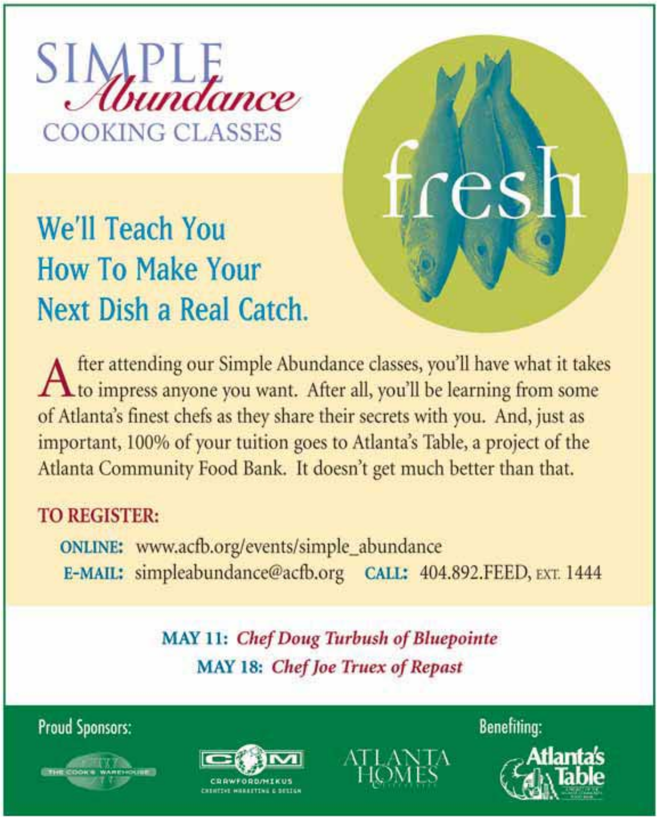
SIMPLE Abundance
COOKING CLASSES
fresh
We'll Teach You
How To Make Your
Next Dish a Real Catch.
After attending our Simple Abundance classes, you'll have what it takes to impress anyone you want. After all, you'll be learning from some of Atlanta's finest chefs as they share their secrets with you. And, just as important, 100% of your tuition goes to Atlanta's Table, a project of the Atlanta Community Food Bank. It doesn't get much better than that.
TO REGISTER:
ONLINE: www.acfb.org/events/simple_abundance
E-MAIL: simpleabundance@acfb.org CALL: 404.892.FEED, EXT. 1444
MAY 11: Chef Doug Turbush of Bluepointe
MAY 18: Chef Joe Truex of Repast
Proud Sponsors:
THE COOK'S WAREHOUSE
CRAWFORD/MIKUS
ATLANTA HOMES
Benefiting:
Atlanta's Table

Sticks
Elegant Attic
GIFTS FOR THE HOME AND GARDEN
www.elegantattic.com
One of a Kind Treasures,
Custom Made Home Furnishings
and Architectural Accents…
We Search the World so You Don't Have to.
New Arrivals Now at Elegant Attic,
Sticks Object Art & Furniture
only at Elegant Attic
in Historic Roswell
CHAMILIA
Jewelry that defines you.
dolma
jewelry
HOURS
Monday - Saturday 11:00-5:30; Closed Sunday
1105 Canton Street, Roswell, GA 30075
(Located in Historic Roswell,
Next to Naylor Hall on Canton Street)
678.261.7988

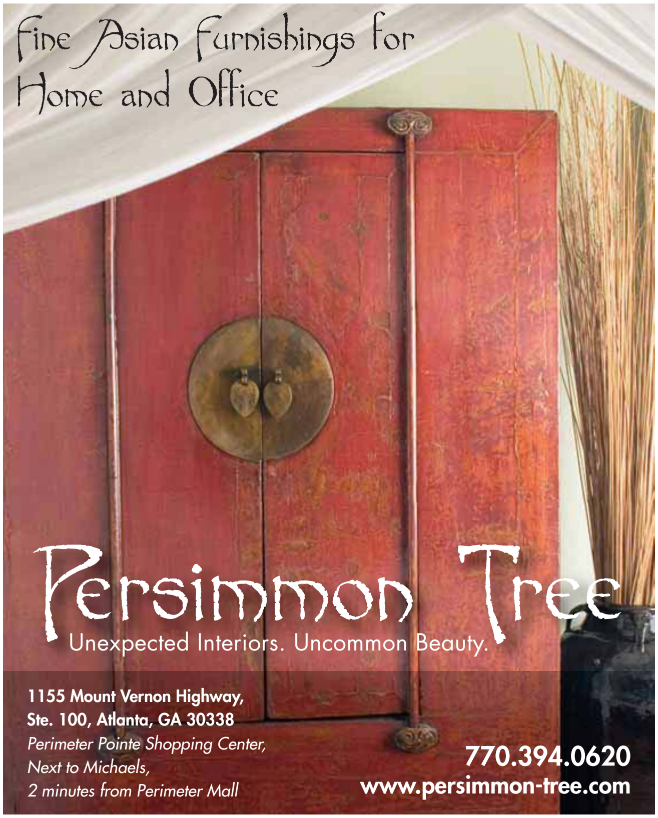
Fine Asian Furnishings for
Home and Office
Persimmon Tree
Unexpected Interiors. Uncommon Beauty.
1155 Mount Vernon Highway,
Ste. 100, Atlanta, GA 30338
Perimeter Pointe Shopping Center,
Next to Michaels,
2 minutes from Perimeter Mall
770.394.0620
www.persimmon-tree.com

DON'T REMOVE IT…
FRAME IT!
CUSTOM FRAMES FOR
EXISTING MIRRORS
Frame It!
MIRROR DESIGNS
770.314.9087
Jennifer McVey / Design Consultant
www.frameitmirrordesigns.com

WRITTEN BY
HEATHER J. PAPER

Elizabeth STOCKTON

The sense of joy that this Atlanta artist finds in her work translates beautifully to her peaceful paintings

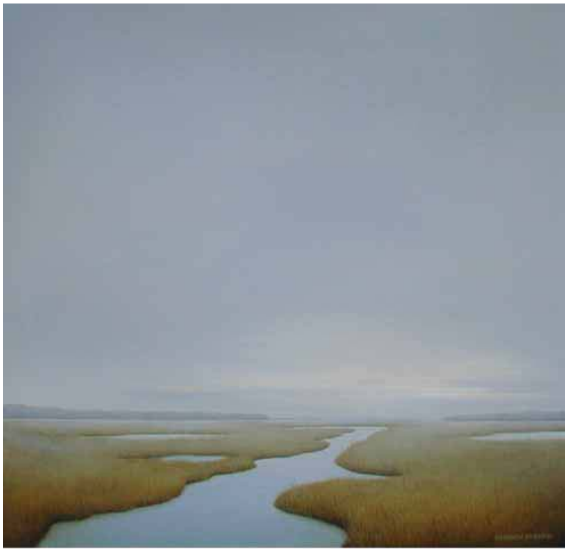

FROM LEFT:
CERISE 30" X 40"
OIL ON CANVAS

BREATHE 40" X 40"
OIL ON CANVAS

ELIZABETH STOCKTON'S PASSION FOR PAINTING was instilled at an early age. And she came by much of her talent naturally. "My father was in advertising, but he was a great fine artist too," Stockton says. "I grew up in his art studio. Sometimes it was at the house and sometimes he had one somewhere else—on 17th Street or Buckhead or wherever. But he and my mother were both very encouraging about my love of art."

It took a while to convince Stockton that her avocation could become a career. "When I was at the University of Georgia, I had to take a lot of fine art classes even though I was a graphic design major," she recalls. "So I took a painting class. I had about 10 or 12 paintings when the quarter was over and I set them up in the sunroom of our house. My father came in and said, 'Wow! Are you sure you don't want to change your major to painting?'

Stockton's response, at the time, was definitive. "I said, 'No way! I don't want to starve to death!' I'd forgotten about that conversation until one day—after I'd been painting about a year or so—it just flooded back in my memory."

But it was another man in Stockton's life—her husband, Manley—who gave the artist the push she needed to further pursue her talent. "I was an art director at the time; the kids were younger and I was on autopilot all the time," she says. "My husband bought me some canvases and brushes and paint—it was for Christmas or my birthday—and I remember sarcastically thinking, 'This is great. Now I'm going to paint *and* get the kids to school *and* take care of the agency as well as the house.' But I knew it was going to hurt his feelings if I didn't use them. So I pulled them out one day, set up an easel in the dining room, threw down a drop cloth and that was it. It was just bliss."

That was 10 years ago, and Stockton hasn't looked back. Working in her home studio, the artist always has a dozen or more oil-on-canvas pieces going at a time. "I never just start a painting and finish it," she points out. "It's all about layers. They're in various stages all the time."

Though she works in both representative and ethereal styles, Stockton's paintings are particularly noteworthy for the emotions that they evoke. "I never put any man-made objects in my paintings," she says. "I want them to convey a feeling of peace. Quiet. Tranquility." In short, she wants the viewer to feel the same bliss that she has found.

Stockton is represented in Atlanta at Emily Amy Gallery as well as galleries in New Orleans and Kennebunkport, Maine. elizabethstockton.com; emilyamygallery.com

SIMPLE, AFFORDABLE, LUXURY.
From a luxurious closet to a well-organized garage, home office, or pantry, Artisan offers the highest-quality products, the most inventive designs and professional installation – all at a reasonable price.
Call 770.790.5368 today – or check us out online at www.artisancustomclosets.com
ARTISAN
CUSTOM CLOSETS

ATLANTA
75
16
95
341
17
520
75
42
38
17
95
36
29
Little St. Simons Island
Brunswick
Sea Island
St. Simons Island
Jekyll Island
©
Come Coast Awhile, Atlanta!™
From mainland Brunswick discover the charms of St. Simons Island, Sea Island, Little St. Simons Island and Jekyll Island. Enjoy breathtaking beauty, rich history, warm hospitality and glorious year 'round weather. You'll find 198 holes of golf, sun-drenched beaches, tennis, shrimp boat cruises, dolphin tours, casino/cruise ship and great shops, galleries and restaurants. You'll find a range of accommodations, from convenient Interstate hotels and historic inns on the mainland to island hotels and inns, rental cottages and a world-class resort. There's even a 10,000-acre private island retreat. All just minutes from I-95 at Exits 42, 38, 36 and 29.
For a free 80-page Visitors Guide call 800-933-COAST (2627).
Online at ComeCoastAwhile.com
For information "on the go," text BGIGA to 95495 or go to ComeCoastAwhile.mobi on your mobile phone
BRUNSWICK AND THE GOLDEN ISLES OF GEORGIA™
ST. SIMONS ISLAND • SEA ISLAND
LITTLE ST. SIMONS ISLAND • JEKYLL ISLAND
CONVENTION & VISITORS BUREAU
Georgia
exploregeorgia.org

WRITTEN BY
SEJAL BHIMA

(web)
For the latest events around town, visit AtlantaHomesMag.com

■ NANCY LEE ANDREWS, HAGEDORN FOUNDATION GALLERY

GALLERY SHOWS

■ An edgy exhibit at ***Hagedorn Foundation Gallery*** presents works by Nancy Lee Andrews and May Pang. "A Dose of Rock 'N' Roll" consists of behind-the-scenes shots of The Beatles, Bob Dylan and other iconic artists at the pinnacle of their legendary careers. *5/6-6/9. (404) 492-7718; hfgallery.org*

■ Pamela Phatsimo Sunstrum makes her debut this month at ***Marcia Wood Gallery*** with installations composed of beaded collages and drawings, allowing viewers to witness the journey of this emerging artist's alter ego, "Asme." *Through 5/9.* "Gift Basket," a solo exhibition by Atlanta artist George Long, presents intriguing mixed media works on wood panel. *5/14-6/20. (404) 827-0030; marciawoodgallery.com*

■ "Everything is Optional" by Atlanta artist Deanna Sirlin continues this month at ***Whitespace***. The large-scale paintings and sculptures utilize signs and symbols to create a provoking narrative amid an electric color palette and heavy brushstrokes. *Through 5/16. (404) 688-1892; whitespace814.com*

■ A solo show by Margie Stewart arrives at ***Emily Amy Gallery*** this month. The abstract paintings explore Stewart's continuing interest in the details of landscapes and still lifes. Looking beyond the obvious, she amplifies each shape, color and form to expose the harmony among them. *5/15-6/10. (404) 877-5626; emilyamygallery.com*

■ A dual show at ***Thomas Deans Fine Art*** features photographer Betty Edge and painter Wayne Trapp. Edge's latest body of work continues to explore her fascination with photographic printing on metal, while Trapp's work captures his insatiable passion for life and beauty. *4/27-5/16. (404) 352-3778; britishwatercolors.com*

■ Charles Keiger brings his latest staged narrative paintings to ***Tew Galleries***. "A Rare Perspective" is a lush, visually vibrant collection that intertwines botanical and human subjects in dream-like settings. To create these whimsical portraits, Keiger begins with traditional oil painting and then finishes with applications of glaze. *5/8-6/6. (404) 869-0511; tewgalleries.com*

■ ***Bennett Street Gallery*** showcases new works by artists Laura Schiff Bean, Kelly Kievit and Heather Barron. Their paintings capture women's deft balancing of traditional responsibilities and careers. *5/15-6/2. (404) 352-8775; bennettstgallery.com*

■ ***Krause Gallery*** celebrates its fifth anniversary with a month-long group show. The multiple exhibitions showcase not only the gallery's most prominent artists, but also introduce upcoming talents who are making a mark on the Atlanta art scene. *5/22-6/24. (404) 522-6205; krausegallery.com*

■ A photography exhibition titled "Birds" continues this month at ***Naomi Silva Gallery***. Photographer Joel Conison presents the winged forms in black-and-white portrait fashion. In each photograph, the bird's gaze meets directly with that of the viewer, stimulating an unusual visual dialogue between the two. *Through 5/16. (404) 350-8890; naomisilvagallery.com*

■ MARGIE STEWART, EMILY AMY GALLERY

MUSEUMS

■ ***The Atlanta Contemporary Art Center*** presents multiple shows this spring. The Main Gallery hosts sculptor Mark Wentzel, who incorporates symbols and objects of historical significance into his creations. Through installations and performances, Nancy Popp observes social norms in the Round Gallery. Other exhibits include the works of multi-media artist Rae Goodwin in the Left Gallery and video artist Tamy Ben-Tor in Gallery Four. *Through 6/14; (404) 688-1970, thecontemporary.org*

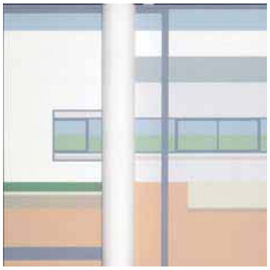

■ Anthony Ames, High Museum of Art

■ The ***High Museum of Art*** hosts "Anthony Ames, Architect: Residential Landscapes," a five-month-long exhibition celebrating the nationally recognized Atlanta-based design professional. The show includes 26 paintings, eight architectural models and one dinnerware set—pieces that span the past three decades and examine his role in the genre of modernism. Coinciding with Modern Atlanta 2009, Ames will also hold a lecture at the High on 5/14, 6:30 p.m. *Exhibit through 8/23; (404) 733-4575, high.org*

■ "The Graphic Imperative" opens mid-May at the ***Museum of Design Atlanta***. The collection of sociopolitical posters, dating from 1965-2005, provides insight into international social and political movements. Themes highlighted in the provoking posters include literacy, civil rights, war and tolerance. *5/19-8/15; (404) 979-6455, museumofdesign.org*

EVENTS

■ The largest-ever outdoor exhibit of British artist Henry Moore's monumental sculptures opens this month at the ***Atlanta Botanical Garden***. The 20 organic abstractions will be installed throughout the Garden's newly expanded grounds. *Through 10/31; (404) 876-5859, atlantabotanicalgarden.org*

■ The 25th annual ***Gardens of Connoisseurs Tour*** showcases 13 stunning Atlanta-area landscapes. Highlights include a palatial Buckhead garden spanning 10 acres and a charming Sandy Springs courtyard blossoming with more than 160 roses. *5/9-5/10, 10 a.m.-5 p.m.; $20 in advance; (404) 876-5859, atlantabontanicalgarden.com*

■ As part of the Peachtree Heights East Centennial Celebration, the ***2009 Duck Pond Garden*** Tour lets viewers guide themselves through 10 exquisite neighborhood gardens and outdoor livings spaces in styles such as Mediterranean and Tudor. *5/17, 11 a.m.-5 p.m.; $20; duckpondgardentour.org*

■ Historic Grant Park invites Atlantans to celebrate the ***32nd Annual Atlanta Jazz Festival*** on Memorial Day Weekend. The time-honored event pays tribute to jazz legends and recognizes new talents. *5/23-5/24, free admission; (404) 817-7957, atlantafestivals.com*

■ This month, the Hambidge Center hosts the sixth annual ***Spring Gala: A Little Night Music, Jazz*** in Buckhead. The evening will feature an intimate musical performance accompanied by a buffet dinner, cocktails and dessert. *5/6, 6:30-10 p.m.; $150 per person; (706) 746-7324, hambidge.org*

■ This year's ***Peachtree Battle Spring Home and Garden Tour*** will feature beautiful homes created by noted designers Carter Kay, Betty Burgess and Cassandra Tennille of Tennille & Company, among others. All proceeds benefit Children's Healthcare of Atlanta. *5/5, 10 a.m.-2 p.m. Tickets, $20 in advance; $25 day of the tour. Lunch is available with advance ticket purchase; choa.org/hometour for full details*

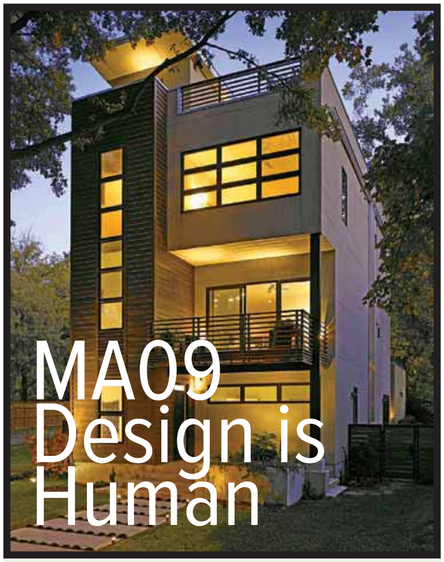

MODERN ATLANTA PRESENTS AN ENTERTAINING AND INFORMATIVE ARRAY OF EVENTS MAY 12-17 THAT CELEBRATES THIS CONTEMPORARY STYLE AND DESIGN CULTURE. FOR MORE DETAILED INFORMATION ON THE EVENTS BELOW, VISIT THE CALENDAR AT *ATLANTAHOMESMAG.COM*

R designers discuss creating efficient kitchens with flair. *5/12, 5:30-7 p.m.* **I h T hA** ' 3,700-square-foot flat on the 46th floor of The Mansion on Peachtree toasts the marriage of modern art and architecture. The flat also serves as gallery space this week. *5/12, 7-9 p.m.* **h**chief designer Manfred Junker will discuss the showroom's take on creating distinct spaces and introduce new designs. *5/13, 6-8 p.m.* **"ff j fi "**a new documentary screening at the Plaza Theatre, explores the creative processes behind manufactured objects and the designers who create them. *5/13, 7-9 p.m.* **"R A'** " features Italian design-related exhibits and lectures at White Provision. *5/13, 8-10:30 p.m.* **T h hR h fhA** presents a discussion on the combination of craft values and design. *5/13, 7:30-8:30 p.m.* **P** unveils its newest b1 kitchen system in a celebratory evening. *5/14, 8-10 p.m.* **f hC** 's CCO Marcus Hewitt shares the secrets to successful branding. *5/15, 5:30-7 p.m.* **W h v** hosts the official launch party for MA09 Design is Human. *5/15, 7-10 p.m.* **T hR h hT** lets viewers explore the best in contemporary architecture in Atlanta on a self-guided excursion. *5/16-5/17, 10:30 a.m.-4:30 p.m.* **T h hR fhA** offers a viewing of "City of Dreams," a film showcasing the largest surviving collection of Modernist architecture in Italian colonial Africa. *5/16, 5-6:30 p.m.* **T WXh** holds a book signing by designer Clodagh for her new book, *Your Home, Your Sanctuary*. *5/16, 7-9 p.m.*

You're Invited

TO CELEBRATE TWENTY ONE YEARS.

Join us as Atlanta's leading culinary event celebrates 21 years of ending childhood hunger in America. Share Our Strength's Taste of the Nation®, locally presented by **Pulte Homes**, features edible masterpieces from a star-studded cast of over 50 of Atlanta's top chefs coupled with a delectable selection of fine wines.

Eat, drink and toast for one amazing cause.

SHARE OUR STRENGTH'S
TASTE OF THE NATION®
NO KID HUNGRY

May 6, 2009 | The Georgia Aquarium

Honorary Chairpersons | Kenny & Wanda Rogers   Honorary Chef | Laurent Tourondel

Event Chairpersons | Pano Karatassos & George McKerrow

VIP | $350   General | $250

atlantataste.org | 770.436.5151

After Party at STATS immediately following sponsored by Gas South and Restaurant Forum Magazine

NATIONAL SPONSORS

American Express · Sysco (Good things come from Sysco) · Food Network | Brown-Forman · Acqua Panna / S.Pellegrino Fine Dining Waters

BENEFICIARIES

Atlanta Community Food Bank · Genesis · Open Hand

LOCAL SPONSORS:

PRESENTING

Pulte Homes

PREMIER

Georgia Aquarium · Wolfgang Puck catering

PLATINUM

Adrenaline Advertising & Design · Coca-Cola FoodService (Every Ounce Counts) · EI · Georgia Crown Distributing Co. · National Distributing Company Inc. · Ultimate Distributors · United

GOLD

ALSCO (First in textile services worldwide) · Atlanta Wholesale Wine · Quality Wine & Spirits

SILVER

Buckhead Life Restaurant Group · Gas South · Billi & Bernie Marcus · Tastefully Simple

BRONZE

Tommy & Chantal Bagwell · bloomingdale's · Eventologie · The Reynolds Group

MEDIA

Atlanta Homes & Lifestyles · Jezebel · Tuxedo Road · The Atlantan · Flavors · The Atlanta Journal-Constitution · Review · Atlanta's Finest Dining · Southern Seasons Magazine · Restaurant Forum

100% of ticket sales help ensure no kid in America grows up hungry.

ATLANTA HOMES & LIFESTYLES

Sound architecture can often be a home's proudest selling point, but once a skillful designer gets inside those immaculately carved doors, it's the match of beautiful interiors that makes a home feel truly like a haven. That's what some of Atlanta's resident aesthetes demonstrate in this month's stylish spaces. In a storied Buckhead residence—featuring details by famed architect Neel Reid—designer ***MARGARET BOSBYSHELL*** takes her cues from iconic decorator Dorothy Draper, dressing up its good bones with a crisp color scheme and bold splashes of black and white, in turn infusing a Hollywood Regency style that gives the former Californian homeowners a sense of the familiar. For designer and South of Market proprietor ***KAY DOUGLASS***, the very allure of her once dark-and-dreary Tudor was its Old World architecture and rustic exterior, but an ambitious remodeling, aided by architect Yong Pak, took the home down to its basic essence, while a wash of white proved just the thing to play up sunlight flooding within. A few punches of yellow and intriguing found objects were all that was needed to enhance her abode's newly sunny disposition.

LIGHT & BRIGHT

Originally used as the sunroom, this home's dining room still has an alfresco feeling, thanks in large part to the lattice-lined walls. Artist Peter Fasano hand-painted the "Dotty" fabric used on the upholstered Jessica Charles chairs. Fabric available through Travis & Company. The paint color, SW7012-Creamy by Sherwin-Williams, is also used in the living room and entrance hall.

Pretty GLAM

WITH A NOD TO LEGENDARY DECORATOR DOROTHY DRAPER, DESIGNER MARGARET BOSBYSHELL CREATES A BOLD AND BRILLIANT SCHEME THAT'S PERFECTLY ON-POINT

Written by **Sarah Gleim** Photographed by **Erica George Dines** Produced by **Rachel Cardina**

SET THE STAGE

In front of the fireplace, its mantel another Neel Reid original, four upholstered chairs encircle an ottoman-turned coffee table, creating a cozy sitting spot. Two large abstract paintings by John Hyche, through Lagerquist Gallery, give the room a welcome splash of color. *opposite* The home's new entrance hall, added during a renovation, immediately establishes a black-and-white scheme, right down to the Roman shades with their Greek key braid. Planters, Brunschwig & Fils. Benjamin Moore's Palladian Blue covers the room's ceiling.

Designer Margaret Bosbyshell readily admits that she isn't known for one certain style. "I like to think that my signature is helping clients create their *own* look," says the Atlanta native. Sometimes that can be harder than it sounds. But then there are those instances when client and designer come together so beautifully that things shine, as was the case when Bosbyshell worked with Jim and Laura Ulam, the owners of one of Buckhead's purported oldest homes.

"They'd moved from California and purchased the home, which had been renovated in the '30s by architect Neel Reid," Bosbyshell explains. "They wanted to preserve the home's original design elements but also give it some glamour." The key to achieving both, she found, was with color.

Throughout the house "the colors are very crisp," Bosbyshell says. "None of them actually blend into each other, and the color palette is

ELEGANTLY APPOINTED

In the living room and throughout the house, it was important to the owners to preserve the original Neel Reid plaster molding. "It had layers and layers of paint on it," says Bosbyshell, explaining the Ulam's resistance to adding yet another coat of color. Some of the rooms have different shades of white, she points out, but that just adds more depth. "Athens" chairs, Kravet. Acrylic coffee table, Travis & Company. Skyscraper lamps, Edgar-Reeves.

IN THE PINK

KEEP STYLISH

left The home's original entrance hall still features Neel Reid's ironwork on the stair railing.

below right A pair of Louis XVI chairs, with white frames and black leather upholstery, take on modern glam when accented by a Kelly Wearstler embroidered fabric.

below left To add bold touches of color to the keeping room, located just off the kitchen, Bosbyshell used a graphic Lulu DK print for curtains in the otherwise predominantly white area. Wool carpet, Schumacher.

PATTERN AT WORK

A circa 1930's Italian desk with an inlaid marble top dominates the home's library while vintage stools—covered in hand-painted, black-and-white fabric, reinforce the Dorothy Draper theme. Desk, Mimi Williams Interiors. Custom stools, Peter Fasano. Greek key rug, Myers Carpet. Painting by Scott Fox, available through Tew Galleries. The paint color is Duxbury Gray by Benjamin Moore.

FRESH APPROACH

By keeping the rest of the room's furnishings white, sprightly wallpaper with a leafy motif stands out even more prominently. To create continuity, custom linens in these guest quarters echo the same shade of green. Wallpaper, "Pivione Leaf" by Brunschwig & Fils. ***opposite*** **In the master bedroom, an English Regency bed is silhouetted beautifully against the pale blue color of the walls. Plus, the king-sized sleeping spot visually balances the fireside seating group at the opposite end of the room. Bed, Julia Gray Ltd. Custom bedding, Leontine Linens. Club chairs, Wesley Hall. Greek key fabric on chairs, Osborne & Little. The paint color is Milk Pail by Martha Stewart Colors.** ***opposite top right*** **Designer Margaret Bosbyshell.**

still fairly neutral." Bold blacks and whites predominate in the public spaces, allowing the family to change the look at will by switching out accessories and artwork. Meanwhile, the bedrooms are decked out in soothing shades of blue and green.

Because the Ulams are fans of Dorothy Draper—the famed decorator from 1930s through the 1960s known for her signature graphic fabrics, neoclassical motifs and bold, black-and-white striped patterns—they incorporated many Draper-esque colors and patterns in custom draperies, fabrics and rugs. A custom Greek key black-and-white wool rug adds a chic touch to the living room, and the hand-painted fabric on the chairs in the dining room pops against the cream-colored walls. Additionally, Bosbyshell and her clients chose several Kelly Wearstler fabrics and fun pieces like a zebra print rug in the entryway to add more Hollywood glam.

"The Ulams have immaculate taste and love design," Bosbyshell says, "but what was so much fun about this project is that they were so adventuresome and so willing to try anything."

Dorothy Draper would be proud.

SEE RESOURCES, BACK OF BOOK.

CLEVERLY CONCEIVED

A VISIONARY SHOP OWNER TRANSFORMS HER TUDOR-STYLE HOME INTO A CHIC AND WINSOME DWELLING, AWASH IN WHITE PLASTER WALLS AND ONE-OF-A-KIND TREASURES

Written by **Meg Ratka Sparwath**
Photographed by **Mali Azima**
Produced by **Clinton Smith**

WELL-TRAVELED

As the owner of South of Market, Kay Douglass has a good excuse to indulge in her favorite pastime—traveling abroad and scouring for distinctive items, some of which never get beyond her own home. *opposite* **In Belgium, Douglass found a strap from an old farm tool with wires threaded across it, and took it home for her living room wall.**

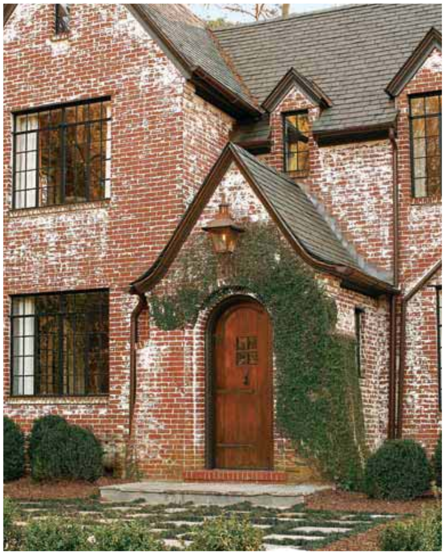

RUGGED CHARACTER

above **Douglass was immediately attracted to what she refers to as this Tudor's "crunchy" exterior. "Part of its beauty is that it's not perfect," she says. "Someone painted it in the past and didn't want to clean up." To her, it's all part of the charm.** *right* **Sunny yellow accents in the living room add punch to the otherwise neutral scheme.**

QUIET REFINEMENT

Stainless steel appliances and white surfaces give the kitchen a very clean, modern appearance. The basket-style hanging fixtures are quintessential South of Market. Dishwashers, KitchenAid. Refrigerator/freezer, Sub-Zero. Flooring, Peacock Pavers. ***opposite*** **Cabinetmaker Mike Hammersmith crafted all the kitchen cabinets as well as an island-like table, where the Douglass family tends to congregate. The iron doors just beyond, designed by Yong Pak, lead to the loggia.**

Kay Douglass envisions her family in their Peachtree Heights home for the foreseeable future, and—considering they've bought and renovated five homes in the past nine years—that is noteworthy. The charming brick house caught the designer's eye several years ago, when she was driving around looking at homes, one of her favorite pastimes. "I put a note in the mailbox asking the owners to call me if they were interested in selling," Douglass explains.

When she didn't get a response, Douglass thought she was out of luck—until a serendipitous moment when her Realtor mentioned a house that she might want to look at. When Douglass realized it was the same house she'd coveted years earlier, she couldn't get inside soon enough. An offer was put on the house the next day.

When it came time to tackle the interior, the brown walls were deemed too "Hansel and Gretel-y" but the Douglasses loved the plaster look. So, after an electrical overhaul, they had the walls re-plastered and painted white. Throughout most of the 3,500-square-foot home, a simple palette of yellows, grays and whites creates cohesion among the rooms. "The house is relatively small," says the designer, "so you can see into most of the rooms from any room."

The exception to the all-white-walls rule is in the dining room. "I had an epiphany one night," says Douglass. "I thought, there, the white might be *too* white." So she asked her builder to cover the walls in the same gray mortar that he'd used on the outdoor fireplace, giving the dining room the feeling of an outdoor space.

Even guests who might not know that Douglass is the owner of South of Market (three locations, two in Atlanta and one in Charleston) might well suspect she has a connection to the rustic, yet elegant home furnishings store, given that this home has the same aesthetic. The business gives Douglass an excuse to indulge her love of treasure hunting, though, admittedly, some of the unusual antiques

PLAYFUL ACCENTS

opposite **Douglass discovered this picnic table and benches while she was sitting in them during a buying trip in France.** *top left* **A gray wool headboard had to be completed in the master bedroom, because the finished product wouldn't make it upstairs. The glass lamp set atop a custom metal cabinet has made it through three of Douglass' moves, a badge of honor for any piece. Lamp, Ainsworth-Noah.** *bottom left* **The master bath, like much of the house, is awash with natural light and timeless appeal. Although some square footage was forfeited to make room for the master closet, there's still plenty of space for all the essentials—and then some. Floor tiles, Waterworks.** *below* **Cheerful shapes and touches of tangerine add individuality to Douglass' son's room, without being cutesy or cliché.**

and miscellaneous treasures never make it to the shop. Specifically, the re-purposed object is a South of Market trademark and its genesis is clear from the owner's home. In son Jack's room, mounted and framed farm implements hang above the bed while a lamp's rustic wood base and orange shade offer an unexpected combination of old and new.

In the living room, Douglass drew inspiration from the elegance of a hotel lobby. Two long, white sofas face each other, meeting the designer's standard of "comfy, but not squishy," and yellow accent pillows add a fresh pop of color. On one side of the fireplace, an arched wooden cabinet door conceals a TV and DVD player while, on the other, its twin leads to the adjacent office. And above it all, a chandelier made of driftwood lends yet another touch of rustic-yet-sophisticated style.

There is something about the house that has an ethereal quality. Maybe it's the calming view of the Peachtree Heights duck pond or the soft sunlight that spills into the house. For her part, Douglass leans toward the latter. "The light…feels like magic," she says. "It's our peaceful, happy house."

Yes, this one might be a keeper.

SEE RESOURCES, BACK OF BOOK.

LUXURY HOMES & ESTATES

480 BELADA BOULEVARD- SANDY SPRINGS

Cobblestone streets & copper gas lanterns fill Country Hills Estates, a new gated community w/ southern charm. Finest finishes in this Earthcraft certified five bedroom, six and a half bath traditional w/ four porches, state-of-the-art kitchen, & au pair suite. Covered outdoor living space w/ fireplace & kitchen. $2,095,000. **Patti Junger 404-504-0801/404-262-1234**

923 BUCKINGHAM CIRCLE- BUCKHEAD

Beautifully sited on a lovely .67-acre lot, this French countryside stone & brick six bedroom, seven full & three half bath estate home has quality top-of-the-line construction throughout. 10 foot ceilings, paneled library w/ marble fireplace, professional kitchen, fireside keeping room. Finished terrace level w/ media room, recreation room & wine cellar. $1,580,000.
Patti Junger 404-504-0801/404-262-1234

875 WEST PACES FERRY ROAD- BUCKHEAD

Exceptional seven bedroom, seven full & two half bath gated Georgian w/ heated pool on almost one acre just across from Pace Academy! Design Galleria kitchen, awesome screened porch, gorgeous cherry wood study, stunning master on main has terrace & limestone bath. Finished terrace level for wonderful in-law suite. $3,495,000.
Patti Junger 404-504-0801/404-262-1234

4765 REBEL TRAIL- SANDY SPRINGS

Custom built brick & stone five bedroom, five full & two half bath estate home on nearly 1.5-acre site! Master suite on main design features top-of-the-line finishes, professional kitchen w/ finest appliances, family room w/ stone fire-place, rich paneled study, & outstanding media room w/ full-service bar. $2,275,000. **Patti Junger 404-504-0801/404-262-1234**

987 WAVERLY WAY- INMAN PARK

Gorgeous five bedroom, four & a half bath Inman Park jewel- expertly renovated & expanded by Jones Pierce! Front porch overlooks park directly across quiet street. Professional kitchen open to family room w/ fireplace, beautiful master suite up, finished basement w/ in-law suite. $899,000.
Patti Junger 404-504-0801/404-262-1234

5101 HAVEN COURT- SANDY SPRINGS

Superb six bedroom, five & a half bath John Willis traditional in gated en-clave of only five homes. Three beautifully finished levels including large keeping room kitchen, fabulous master suite w/ fireside sitting room, terrace level providing media room, exercise room, wet bar, game room & more on large site! $1,165,000. **Patti Junger 404-504-0801/404-262-1234**

COLDWELL BANKER PREVIEWS INTERNATIONAL

Coldwell Banker Residential Brokerage
3650 Habersham Road • Atlanta • Georgia 30305
coldwellbankeratlanta.com • 404-262-1234

©2007 COLDWELL BANKER REAL ESTATE LLC. COLDWELL BANKER IS A REGISTERED TRADEMARK LICENSED TO COLDWELL BANKER REAL ESTATE LLC. AN EQUAL OPPORTUNITY COMPANY. EQUAL HOUSING OPPORTUNITY. OWNED AND OPERATED BY NRT, LLC.

Luxury Homes & Estates

2518 WEST WESLEY ROAD, NW - BUCKHEAD

Breathtaking, very private Buckhead estate boasts 6.1 acres & two lakes w/ 100 year-old stone walls & Civil War gun emplacements. Updated by Stan Topol in 2007 to include new kitchen, new master suite w/ two bathrooms, dressing rooms & new Walnut floors. Magnificent entertaining spaces within a flexible floorplan. $4,300,000 **Evelyn Ratterree 404-713-0848/404-252-4908.**

134 DICKERSON ROAD - EAST COBB

Peace & serenity on a lovely 1.7 acre private property. Charming yet sophisticated & built w/ the finest materials, design, tech. & craftsmanship this estate will be your pride & joy. A retreat w/ it's own fireside porch, infinity pool & spa, home theater, luxurious master retreat & more. 6 bedrooms, 6 full baths & 2 half baths. Terrace level is a home w/in a home w/ its full kitchen, bedroom, bath, media room, gym & steam shower. Entertain in both large formal & cozy family rooms. So much more to see & the best schools. Shown by appointment only. $2,185,000 **Debbie Sonenshine 404-250-5311/404-252-4908.**

4363 PARAN PLACE - BUCKHEAD

Dramatic Classic Contemporary on gorgeous lot nearly an acre. Walls of glass looking at lovely private court yards. Beautiful swimming pool. Four Bedrooms, Hugh kitchen. This house has style & makes a statement. A gem for the aficionado! Convenient to everything. $875,000. **Debbie Sonenshine 404-250-5311/404-252-4908 or take the tour at www. SonenshineTeam.com**

135 MILANO DRIVE – CASCADE

Elegant Custom Home in Gated Community. Wonderful space & details throughout. 5 Bedrooms, 6.5 Bath. Front & Rear Staircases. Elevator. True Owner's Suite w/Sitting Room Dual Fireplace, Jetted Tub, Dual Shower Heads, Sauna, Multiple Extra Large Closets. Chef's Kitchen w/Wood Cabinets & Granite Countertops. Finished Terrace Level includes Wet Bar, Dual Fireplace, Bookshelves/Cabinets, Media Room, Rec Room, Bedroom, & Full Bath. 3 Car Garage. Close to Airport, Downtown, Shopping, Golf Courses, Parks, & more. $949,000. **SheilaMaddox.com 404-252-4908/404-696-4127**

790 GLENAIRY DRIVE – SANDY SPRINGS

One-of-a-Kind European Villa! Just completed European villa in prime Sandy Springs location. 6 bedroom, 5.5 bath house boasts many custom details. Features top-of-the-line gourmet kitchen, master on main w/ private courtyard, garage w/ apartment, custom tile work & gleaming hardwood floors. $1,095,000 **Charles Hawthorne 404-705-1620/404-252-7600**

1411 AUDUBON COURT – CASCADE

Luxurious Custom Home in Gated Community. Gorgeous Multi-Level on Cul-de-sac Lot. 5 Bedrooms, 5 Baths, 1 Half Bath. Formal Rooms. Gourmet Kitchen. Bowed Wall of Windows in 2-Story Breakfast Room. Family Room w/ FP & Wet Bar. Massive Owner's Retreat w/ Rear Balcony, Sitting Room, Fireplace, & Spa Bath. Third floor Great Room w/FP, Wet Bar, Bedroom & Bath. Terrace Level ready for customization. 3 Car Garage. Close to Airport, Downtown, Shopping, Golf Courses, Parks & more! $879,900. **SheilaMaddox.com 404-252-4908/404-696-4127**

COLDWELL BANKER PREVIEWS INTERNATIONAL

Coldwell Banker Residential Brokerage
5252 Roswell Road · Atlanta · Georgia 30342
coldwellbankeratlanta.com · 404-252-4908

©2007 COLDWELL BANKER REAL ESTATE LLC. COLDWELL BANKER IS A REGISTERED TRADEMARK LICENSED TO COLDWELL BANKER REAL ESTATE LLC. AN EQUAL OPPORTUNITY COMPANY. EQUAL HOUSING OPPORTUNITY. OWNED AND OPERATED BY NRT, LLC.

WRITTEN BY
MARCIA SHERRILL

ILLUSTRATION BY
RITU BANSAL

Oh, MOM!

As we have grown into our own aesthetic personalities, it's almost impossible to completely eschew our mothers' tastes and styles. That umbilical cord has unwittingly coded us for colors and collecting. The womb we make for ourselves today is not that far from our childhood memories—even if we decorate in the totally opposite direction! Even poor little Christina in Mommie Dearest *probably had a soft spot for some sumptuous Hollywood Regency style. But that's just a guess. Here, tastemakers reveal what momma means to them.*

INSIDE STORY

My own momma has definitely turned all of her children into style mavens. Even her eldest son, Jerry, the neurologist, has an opinion about a dining room mural, asserting that his taste level is up there with his competence in epilepsy treatment. My younger brother, Billy, and I have wound up in fashion and interior design, much to our father's horror. We were drug by our momma to endless garage sales and auctions and were known to sob openly when she stopped at Hancock Fabrics. The words "trunk show" left us trembling in despair. We would wrap our tiny arms around her in an eight-armed tentacle to get her out of a shoe sale. Recently, brother Bobo was so horrified by the obvious truth that Momma's clutter DNA had been passed on to him that he is now shopping for a loft!

MILLIE SLOAN Even though my mom and I have different decorating styles, she taught me how to sew and to refinish furniture at a young age. Being able to do it myself has been the catalyst for countless creative and budget-friendly design projects over the years." —SLOAN IS THE BRAINS BEHIND BRILLIANT ASYLUM, A POPULAR DESIGN BLOG THAT ORIGINATES FROM ATLANTA. BRILLIANTASYLUM.BLOGSPOT.COM

MALI AZIMA "My mother has a creative eye and great instinct about what to put together. She also gets excited about seeing new things, which she passed down to me. She always supported me in anything I wanted to do and never tried to steer me into one direction or another; she let me figure it out and then made sure I had what I needed. She immigrated to this country and I know it was not easy for her and my father to give me and my brother everything we needed and wanted, but she did it anyway, and never let us know the difference." —AZIMA IS ONE OF THE COUNTRY'S LEADING INTERIORS, FASHION AND AND PORTRAIT PHOTOGRAPHERS. MALIAZIMA.COM

MILES REDD "She indulged all of my fantasies, taught me the importance of manners and still shows me how to have a good time." —REDD, AN ATLANTA NATIVE, OWNS A NEW YORK DESIGN FIRM. MILESREDD.COM

JOEL KELLY "The biggest thing my mom taught me about style was that it ought to be welcoming. Never a fan of putting on a show, she insisted on making everyone comfortable. For me, that's translated into everything having a purpose. I love beautiful things, but I love the stories they tell as much, or more, than the objects themselves. The history of our lives creates a more interesting interior design style than everything being perfect. That's why I like to mix styles, periods and pieces that weave together an interesting story about the client. After all, it's a reflection of who they are and ultimately it's a story that they'll continue to write long after we're finished with a project." —KELLY IS THE PROPRIETOR OF HIS OWN EPONYMOUS DESIGN FIRM. JOELKELLY.COM

WEB LINKS & AD INDEX

79TH STREET GALLERY 79thstreetgallery.com . . . DSH71
ARTEFACTO artefacto.com. . . 2,3
AINSWORTH-NOAH ainsworth-noah.com . . . DSH19
AMERICAN SUN CONTROL ascatlanta.com. . . DSH69
ANNE IRWIN FINE ART anneirwinfineart.com . . . DSH4
ARTISIAN CUSTOM CLOSETS artisancustomclosets.com . . . 23
ATLANTA BONTANICAL GARDEN atlantabontanicalgarden.org . . . DSH27
ATLANTA COMMUNITY FOOD BANK acfb.org . . . 21
ATLANTA DECORATIVE ARTS CENTER adacdesigncenter.com. . DSH3, DSH79
ATLANTA SYMPHONY ORCHESTRA atlantasymphony.org . . . DSH23
B.D. JEFFERIES bdjefferies.com . . . DSH77
BEAUTI-FAUX FINISHES beautifauxfinishes.com. . . DSH6
BELGARD HARDSCAPES belgard.biz . . . 5
BELL CARPET GALLERIES bellcarpetgalleries.com. . . DSH30
BENJAMIN MOORE PAINT benjaminmoore.com . . . DSH33
BOXWOODS GARDENS & GIFTS, INC. boxwoodsonline.com . . . DSH66
BRUNSWICK & THE GOLDEN ISLES OF GEORGIA bgicvb.com. . . 23
CHASE DESIGNS chaseinteriordesigns.com . . . DSH75
CIRCA LIGHTING circalighting.com. . . DSH75
CLOSETS AND MORE, LLC closetsandmore.com . . . DSH70
COLDWELL BANKER PREVIEW coldwellbankeratlanta.com . . . 46,47
COMCAST comcast.com . . . DSH55
CONCIERGE SERVICES OF ATLANTA csoa.com . . . DSH68
CW DESIGN HOUSE cwdesignhouse.com . . . DSH69
DAVONSHIRE HOME & GARDEN davonshire.com . . . DSH71
DESIGN GALLERIA designgalleria.net . . . DSH1
DESIGNER PREVIEWS designerpreviews-atlanta.com . . . DSH68
DREAM KITCHENS OF GEORGIA dreamkitchensofgeorgia.com . . . DSH37
DUXIANA duxbed.com . . . 15
ELEGANT ATTIC elegantattic.com. . . 21
ELKAY . . . DSH45
ENCORE ATLANTA MAGAZINE encoreatlanta.com. . . DSH79
ERIKA READE, LTD erikareadeltd.com . . . DSH22
EUROPEAN SINK ATLANTA europeansinkatlanta.com . . . DSH71
FABULOUS THINGS LTD. fabulousthingsatlanta.com . . . DSH75
FLAVORS MAGAZINE flavorsmagazine.net . . . 19
FLORA BY JOHN GRADY BURNS jgbflora.com . . . DSH59
FOXGLOVE ANTIQUES & GALLERY foxgloveantiques.com . . . DSH53
FRAME IT! MIRROR DESIGNS frameitmirrordesigns.com . . . 21
GLYN WEAKLY LTD. glynweakley.com . . . DSH51
GRAMERCY FINE LINEN & FURNISHINGS shopgramercy.com . . . DSH78
GRIZZEL & MANN grizzelandmann.com . . . DSH21
HAGEDORN FOUNDATION GALLERY HFGALLERY.ORG . . . DSH17
HOLLAND & COMPANY hollandandcompany.com . . . DSH24
HOME EXPRESSIONS INTERIORS BY LAURA BLOOM homeexpressionsinteriors.com 9
HOME REBUILDERS homerebuilders.com . . . DSH40
HOME STUDIO INTERIORS homestudiointeriors.com . . . DSH68
HUFF HARRINGTON FINE ART huffharrington.com. . . DSH12
INNOVA ONE PRODUCTIONS, LLC homeandstyletv.com. . . 19
INSIDESIGN myinsidesign.com . . . DSH43
INTERIOR PHILOSOPHY interiorphilosophy.com. . . DSH70
JACKSON SPALDING jacksonspalding.com. . . DSH55
JERRY PAIR jerrypair.com . . . DSH15
JUNIOR LEAGUE OF ATLANTA jlatlanta.com . . . 11
KIVA DUNES kivadunes.com. . . 9
LUSH LIFE lushlifehomeandgarden.com. . . DSH73
MARICIA WEBER GARDENS TO LOVE gardenstolove.com. . . DSH16
MARMI marmistone.com . . . DSH29
MERCEDES-BENZ OF BUCKHEAD mercedesofbuckhead.com. . . DSH13
MITCHELL GOLD + BOB WILLIAMS mgandbw.com . . . 7
MYERS CARPET myerscarpet.com. . . DSH51
OLDE SAVANNAH FLOORING, INC. oldesavannahflooring.com . . . DSH68
PAVE TILE & STONE pavetile.com. . . DSH73
PEACHTREE BATTLE HOME & GARDEN TOUR. . . 11
PEGGY VARGO PREMIER PROPERTIES atlantahomes.net. . . DSH52

RESOURCES

MAY.09 *(where to find it)*

PAGES 28-37 *(pretty glam)*
INTERIOR DESIGN
Margaret Bosbyshell
Margaux Interiors Ltd.
(404) 276-1997
All floral design by Shaun O'Dwyer

PAGES 38-45 *(cleverly conceived)*
INTERIOR DESIGN
Kay Douglass
Kay Douglass Interiors/South of Market

South of Market, southofmarket.biz
345 Peachtree Hills Ave. NE, Suite 100
Atlanta, GA 30305
(404) 995-9399

Virginia-Highland
1044 N. Highland Ave.
Atlanta, GA 30306
(404) 844.0884

Charleston
173 King St.
Charleston, SC 29401
(843) 723-1114

PERSIMMON TREE persimmon-tree.com . . . 21
PIERRE DEUX pierredeux.com . . . DSH49
RABUN RASCHE RECTOR REECE ARCHITECTS rhor.com . . . DSH77
ROOM & BOARD roomandboard.com . . . 8
ROSE HALL KITCHEN GALLERIA rosehallkitchens.com . . . DSH69
RUBINET FAUCET COMPANY rubinet.com . . . DSH61
RUGS BY ROBINSON rugsbyrobinson.com . . . DSH5
RUSSELL LANDS russelllands.com . . . DSH35
SCIC ATLANTA scicatlanta.com. . . DSH39
SCOTT ANITQUE MARKETS scottanitquemarket.com . . . DSH75
SILESTONE silestoneofatlanta.com . . . DSH59
SPRINGER MOUNTAIN FARMS springermountainfarms.com. . . DSH54
ST. REGIS ATLANTA stregis.com . . . C3, DSH65
STEPHANIE WHEELER FINE ART stephaniewheelergallery.com . . . DSH70
SWEENEY & SON . . . DSH73
SWOOZIE'S swoozies.com . . . DSH69
THE ABERDEEN aberdeenatl.com . . . DSH11
THE BILTMORE biltmore.com. . . 1
THE BROOKWOOD thebrookwood.net . . . DSH9
THE GABLES ANTIQUES thegablesantiques.com . . . DSH7
THE MERCANTILE mercantileatlanta.com . . . DSH47
THE NICHOLSON GALLERY thenicholsongallery.com . . . DSH70
THE PRIVATE CAPITAL GROUP theprivatecapitalgroup.com. . . DSH49
THE TATE RESERVE thetatereservega.com . . . C2
THELEN KITCHEN & BATH STUDIOS . . . DSH28
TOTAL INSTALL CONCEPTS ticoncepts.net . . . 15
VENT-A-HOOD ventahood.com. . . DSH73
WATERWORKS waterworks.com . . . DSH63
WORLD OF RUGS & FURNITURE worldofrugs.com. . . DSH57
YOUR ENGLISH GARDENER. . . DSH71
ZUMPANO ENTERPRISES zumpano.com . . . DSH57

ATLANTA SYMPHONY ORCHESTRA
ROBERT SPANO, MUSIC DIRECTOR DONALD RUNNICLES, PRINCIPAL GUEST CONDUC
HAYDN'S CREATION
ASO THEATER OF A CONCERT
FEBRUARY 26/28
ENCORE ATLANTA
FEBRUARY 2009
EncoreAtlanta.com
Log on to win free tickets to shows at Symphony Hall and The Fabulous Fox Theatre!
Visit:
EncoreAtlanta.com
Great Performance!
If your company is interested in an exclusive clientele, you should be advertising in Encore Atlanta, Atlanta's Performing Arts Publication. Patrons of the arts are passionate, loyal, active community leaders. They also represent the kind of demographics that would appeal to any advertiser. Call me today and find out what a great performance you'll get from Encore Atlanta!
Sherry Madigan White, 404.459.4128
ENCORE ATLANTA

TWO DAYS ONLY.
THE ADAC SAMPLE SALE.
SAVINGS UP TO 80%
Saturday, May 16, 9am-5pm & Sunday, May 17, 11am-3pm
Fantastic buys on Traditional and Contemporary Furniture, Upholstery, Antiques, Rugs, Outdoor Furniture, Lighting, Framed Art, Accessories and more.
26th Annual ADAC Sample Sale
Sale held in the Garage of the
Atlanta Decorative Arts Center
351 Peachtree Hills, Ave., NE
For more info, call 404-995-9596 or visit online at SampleSaleAtlanta.com
ALL SALES FINAL. NO RETURNS.
Delivery available for additional charge. Cash, Personal Checks, MasterCard, Visa.
Participants
August Avery
Brice, Ltd
Brooks & Black Fine Art & Framing
C. Weaks Interiors
Holland & Company, MacRae Designs
Logan Gardens
Myran Allen Chandeliers
Pacific Showrooms West
PierceMartin
Rugs By Robinson
Smith Grubbs & Associates
Southern Design Source
Travis & Company
Trowbridge Gallery
Benefiting:
HANDS ON ATLANTA
DO SOMETHING GOOD
Showrooms have donated items for our auction benefiting Hands On Atlanta.

gramercy
FINE LINENS & FURNISHINGS

Fine Linens
Furnishings
Accessories
Custom Monogramming

2351 A Peachtree Road, NE, Atlanta GA 30305
Peachtree Battle
404-846-9244 • www.shopgramercy.com

DESIGNER BIOS

urbane existence without the loss of any level of opulence found in a freestanding estate home. A frequent show house participant, Ellis has displayed his design talents in the Atlanta Symphony Associates' Decorators' Show House & Gardens, the Alliance Theatre's Christmas House and the Mobile Ballet Show House.
PARTICIPATION & RECOGNITION Featured in publications including Veranda, Southern Accents, Southern Living and Showcase of Interior Design.

SUMMEROUR INTERIORS - 60
Nancy Pendergrast, ASID; & Yvonne McFadden, ASID
409 Bishop Street
Atlanta, GA 30318
404.603.8585 fax 404.603.4880
npendergrast@summerour.net; yryan@summerour.net
summerour.net
ABOUT US With degrees in art history and interior design, this duo is part of a team of 40 architects and interior designers at Keith Summerour's architectural firm. This youthful but seasoned firm acknowledges the changing world of architecture and design without losing sight of timeless standards. The combination of architects and interior designers reinforces the importance of the relationship between the two. Each associate brings his or her unique skills and experiences to the collaborative process.
PARTICIPATION & RECOGNITION First runner-up in the kitchen and living room categories in the ASID/Southern Accents national design contest; published in Architectural Digest, Atlanta Business Chronicle, Atlanta Homes & Lifestyles, Better Homes & Gardens, Buckhead Home & Life, Coastal Living, Garden & Gun, House Beautiful, Southern Seasons, The Atlantan, Trends and Veranda.

VANTOSH & ASSOCIATES, INC. - 50
Jill VanTosh
2520 Peachtree Road, Suite 301
Atlanta, GA 30305
404.240.0076 fax 404.240.0076
jvantosh@mac.com
ABOUT US Vantosh's signature and most noteworthy designs showcase her ability to blend the world of clean lines with traditional elements. A University of Georgia graduate, VanTosh has participated in several show houses over the years, including the Atlanta Symphony Associates' Decorators' Show House & Gardens and Christmas House.
PARTICIPATION & RECOGNITION 2001 Awards for Outstanding Achievement in color, design function

WATERWORKS - 64
Jeff Boetig, Daniel Duplechien & Dustin Hatley
1 West Paces Ferry Road
Atlanta, GA 30305
404.266.1080 fax 404.266.9055
jboetig@waterworks.com
waterworks.com
ABOUT US For more than 30 years, Waterworks has brought impeccable style, craftsmanship and service to the American bath. Based on an appreciation for a time when all objects were made by hand and held to exacting standards, Waterworks melds European artisanal quality with 21st-century precision for today's home. Since 1978, Waterworks has been helping architects, homeowners and contractors create unique bath environments.
PARTICIPATION & RECOGNITION Featured in many national, regional and local publications.

WOMACK INTERIORS - 64
Cheryl Womack, IFDA, & Alison Womack
240 Highpoint Walk
Atlanta, GA
404.256.0704 fax 404.256.8226
cheryl@womackinteriors.com; alison@womackinteriors.com
womackinteriors.com
ABOUT US The Womacks' designs are featured in homes in Atlanta, Telluride, San Francisco, St. Simons, Kiawah Island, Destin, Highlands, and Jupiter. In addition, their talents can be seen on some commercial projects and yachts. The Womacks have participated for many years in the Decorators' Show House & Gardens and other show houses.
PARTICIPATION & RECOGNITION "20 Under 40" designers selected by Atlanta Homes & Lifestyles; featured in Atlanta Homes & Lifestyles and in Dream Bedrooms.

INTERNATIONAL
Laubmann Rector, Inc.
Landscape Architecture & Land Planning
Laubmann Rector, Inc., a woman owned business, offers comprehensive planning and design services. We have successfully undertaken a wide variety of projects throughout the United States and around the world. Our mission is to improve the quality of life through planning and designing the environment to obtain lasting beauty, value and utility.
- Holly Laubmann Rector, ASLA
44 Broad Street, NW Suite 300
Atlanta, GA 30303-2328
phone (404)832-2354
studio@laubmannrector.com

B.D. Jeffries
CLASSICISM
Home Furnishings • Antiques • Gifts • Accessories
3736B Roswell Road • Atlanta, GA 30342 • (404) 231-3004
Call for personal assistance at 1-800-354-9004
or shop online at www.bdjeffries.com

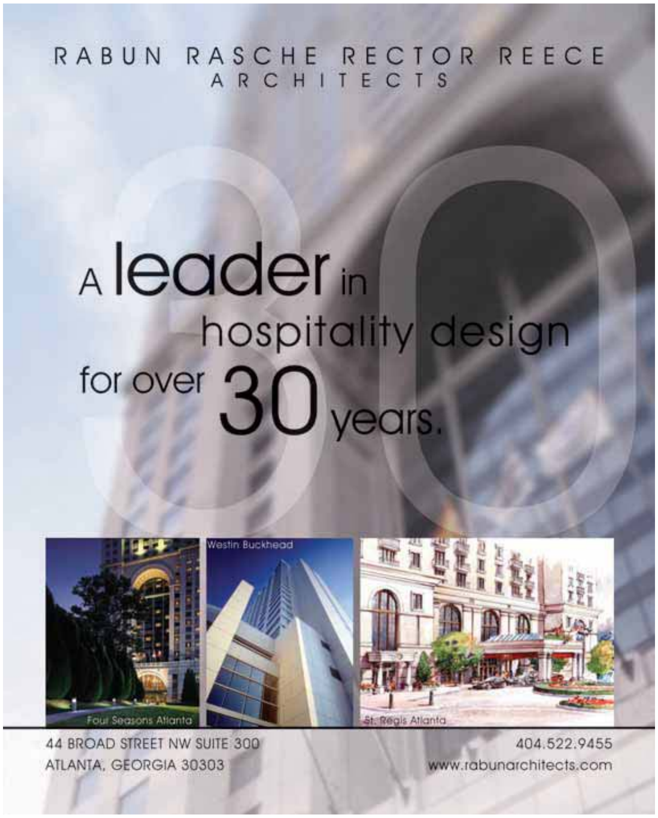

RABUN RASCHE RECTOR REECE
ARCHITECTS
A leader in hospitality design for over 30 years.
Four Seasons Atlanta
Westin Buckhead
St. Regis Atlanta
44 BROAD STREET NW SUITE 300
ATLANTA, GEORGIA 30303
404.522.9455
www.rabunarchitects.com

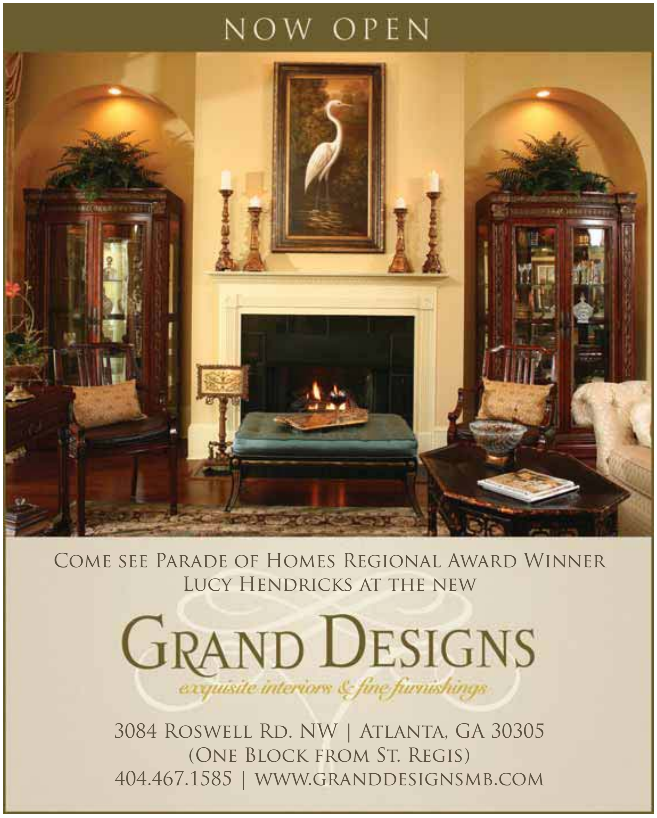

NOW OPEN
COME SEE PARADE OF HOMES REGIONAL AWARD WINNER
LUCY HENDRICKS AT THE NEW
GRAND DESIGNS
exquisite interiors & fine furnishings
3084 ROSWELL RD. NW | ATLANTA, GA 30305
(ONE BLOCK FROM ST. REGIS)
404.467.1585 | WWW.GRANDDESIGNSMB.COM

DESIGNER BIOS

MCLAURIN INTERIORS - 44
Maria McLaurin Nutt, ASID
4670 E. Forest Peak
Marietta, GA 30066
770.977.0817 fax 770.977.6872
mcinteriors@mindspring.com
ABOUT US A graduate of Brenau University and the University of Georgia, Nutt worked with other designers on residential and commercial projects before establishing her own business five years ago. Her signature style combines classic design with a contemporary flair to achieve warm, inviting spaces. She has participated in the Atlanta Symphony Associates' Decorators' Show House & Gardens, Peachtree City Show House and Roswell Women's Club Show House.
PARTICIPATION & RECOGNITION Featured in Atlanta Homes & Lifestyles, Atlanta Business Chronicle, Atlanta Magazine and the Atlanta Journal-Constitution.

MEG ADAMS INTERIOR DESIGN - 30
Meg Adams, MFA, Allied Member ASID & Bobbie McClendon
1200 Menlo Drive
Atlanta, GA 30318
404.367.1400 fax 404.355.4115
madams@megadams.com
megadams.com
ABOUT US After working with a nationally accredited design firm for 10 years, Adams, an interior design graduate of Georgia State University, opened her own design firm in 2002. Working closely with her clients, Adams prides herself on finding design solutions that meet the clients' needs and involves them in the process. Adams has participated for eight years in the Decorators' Show House & Gardens as well as in the Christmas House. With designs ranging from contemporary to traditional, her projects include private residences, model homes, historic homes, and commercial and hospitality projects.
PARTICIPATION & RECOGNITION Numerous ASID Design Excellence Awards; Gold Award, Best Design, Best Individual Room, Best of Show and People's Choice Award in three consecutive years of Street of Dreams; featured in Atlanta Homes & Lifestyles, Traditional Home, Southern Living, Better Homes & Gardens, Colorado Homes & Lifestyles, and Mountain Living.

PATRICIA MCLEAN INTERIORS, INC. - 32
Patricia McLean, Allied ASID
3179 Maple Drive, Suites 8 & 10
Atlanta, GA 30305
404.266.9772 fax 404.266.9773
mcleanints@aol.com
mcleaninteriors.com
ABOUT US McLean, an Atlanta native, holds a degree in interior design from the University of Georgia and has traveled and studied abroad. Always a show house favorite, McLean has participated in the Atlanta Symphony Associates' Decorators' Show House & Gardens for several years as well as in the Cashiers Designer Show House and others. In addition to owning a design firm for 23 years, McLean has served on the Board of Directors of the International Interior Design Association.
PARTICIPATION & RECOGNITION WSB design expert in an ADAC segment; Festival of Trees Designers' Choice Award; several nominations for ADAC Southeast Designer of the Year; featured in Atlanta Homes & Lifestyles, Southern Accents, Interior Ideas and House & Garden.

PEACE DESIGN - 42
Bill Peace, ASID
349 Peachtree Hills Avenue, Suite C2
Atlanta, GA 30305
404.237.8681
bpeace@peacedesign.org
peacedesign.org
ABOUT US Peace Design is a full service interior design firm founded by Bill Peace, specializing in high-end residential projects. With a practice spanning more than 20 years, Peace has been recognized for creating sophisticated approachable interiors that are clearly defined. Based in Atlanta and Bozeman, the design team's personal approach and commitment to customer service has produced unique homes throughout the U.S. In addition to signature residences, Peace has created interiors for restaurants, museums and showrooms. Peace studied architecture, interior design and fine arts at the University of Kentucky, receiving a BA in Interior Design.
PARTICIPATION & RECOGNITION National ASID Project award for residential interiors; Southeastern Designer of the Year; served on the board of trustees of the Smithsonian-affiliated Museum of Design; featured in publications such as Architectural Digest, Atlanta Homes & Lifestyles, Western Interiors, Veranda, Trends, Home Entertainment.

ROBERT BROWN INTERIOR DESIGN - 56
Robert Brown, Allied Member ASID
349 Peachtree Hills Avenue, Suite A5B
Atlanta, GA 30305
404.917.1333 fax 404.917.1332
bob@robertbrowninteriordesign.com
robertbrowninteriordesign.com
ABOUT US After spending 15 years in the textile and fashion industry, Brown launched his career in interior design and has worked on projects that include penthouses, beach houses, mountain retreats and estates. His designs have been featured in over 40 publications. In addition, Brown has participated in many show houses, including the Atlanta Symphony Associates' Decorators' Show House & Gardens, Traditional Home Show House, Cashiers Show House and Atlanta Homes & Lifestyles' Christmas House.
PARTICIPATION & RECOGNITION 2006 Southeast Designer of the Year; 20+ ASID awards; features in Southern Accents, Veranda, Traditional Home, Atlanta Homes & Lifestyles, Elle Décor, House Beautiful and Florida Design.

SHON PARKER DESIGN, INC. - 48
Shon Parker
404.784.7463 fax 404.486.7366
shon@shonparkerdesign.com
shonparkerdesign.com
ABOUT US Parker is intrigued with how elements of a design come together to create a beautiful form, whether a room or an object. Parker's 21 years of experience in commercial and residential design include work for a high-end couture company and 10 years with Baker Furniture. He founded his own company in 2000. Known for his classic, clean, and inspiring ideas and fresh concepts, Parker designs not only interiors but also furniture, accessories and rugs. His projects incorporate a custom look, casual elegance and sophisticated details. Attention to detail, in fact, is Parker's signature, and nuances make each design his own. His sense of current trends and an awareness of environmentally friendly approaches influence his distinctive interiors.
PARTICIPATION & RECOGNITION Atlanta Homes & Lifestyles named Parker as one of the "20 under 40" emerging talents in March, 2008, and featured his bath design on the cover of the July 2006 issue. He also placed in the magazine's Kitchen of the Year contest in 2009. Parker's work has appeared in morethan 25 different publications. A show house favorite, Parker has participated in the Atlanta Symphony Associates' Decorators' Show House & Gardens for six years.

SMITH GRUBBS & ASSOCIATES - 38
C. Smith Grubbs
351 Peachtree Hills Avenue
Atlanta, GA 30305
404.239-9206 fax 404.239.9308
smithgrubbs@earthlink.net
smithgrubbs.com
ABOUT US Smith Grubbs & Associates has been serving the design community for 30 years and has completed projects at private residences and commercial establishments in many states. Considered one of the Southeast's preeminent resource for residential and contract furnishings, their showrooms at the Atlanta Decorative Arts Center are available to designers and their clients.
PARTICIPATION & RECOGNITION 1990 Southeast Designer of the Year; Best in Show at Langford Elliott Hall; published in Dream Homes of Georgia, Veranda, Southern Accents, Atlanta Magazine and Showcase Interior Design.

STANLEY ELLIS INC. - 58
Stanley Ellis
Colony House, Suite 1434
145 15th Street, NE
Atlanta, GA 30809
404.872.5510 fax 404.873.6380
stanleyellis@bellsouth.net
stanleyellis.com
ABOUT US Ellis, a graduate of the University of Delaware and the New York School of Design, offers 30 years of experience in the design business to clients who desire to return to an

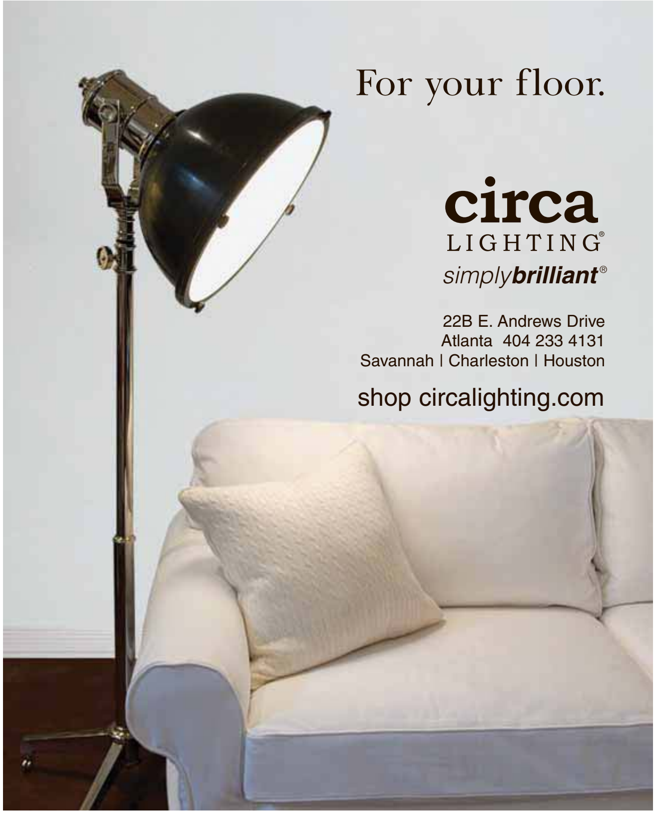
For your floor.
circa
LIGHTING®
simplybrilliant®
22B E. Andrews Drive
Atlanta 404 233 4131
Savannah | Charleston | Houston
shop circalighting.com

Chase Designs
Inspiring Interiors... Inspiring You.
Full-Service Design Firm
Space Planning
Home Staging
Furnishings & Accessories
Fit & Finish Specification
Free In-Home Consultation
Call today for your appointment.
770-500-4392
ChaseInteriorDesigns.com

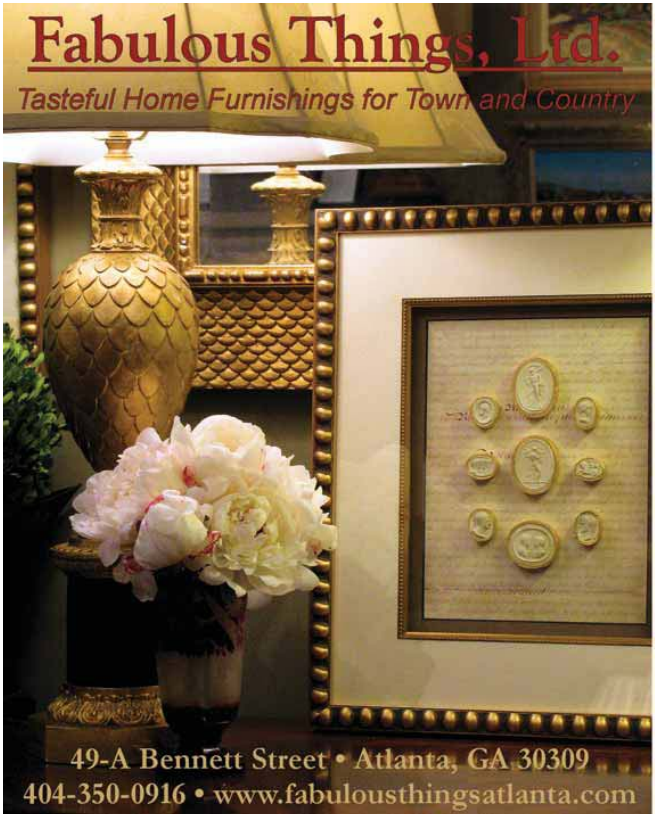
Fabulous Things, Ltd.
Tasteful Home Furnishings for Town and Country
49-A Bennett Street • Atlanta, GA 30309
404-350-0916 • www.fabulousthingsatlanta.com

The Scott Antique Markets
America's Favorite
Treasure Hunt!
Atlanta Expo Centers
Atlanta, Georgia
• 2400 Exhibitor Booths!
• Heated & A/C Facilities
• Table & Chair Rentals
• Luxury Shuttle Buses
• Showcase Rentals
Show Hours
Friday 9:00am - 6:00pm
Saturday 9:00am - 6:00pm
Sunday 10:00am - 4:00pm
Directions:
3 miles East of Atlanta Airport on I-285 Exit 55 (Jonesboro Rd.)
May 8, 9 and 10
June 12, 13 and 14
July 10, 11 and 12
2nd Weekend of Every Month!
ANTIQUE MKT.
740-569-4112
www.scottantiquemarket.com

DESIGNER BIOS

ED CASTRO LANDSCAPE

Ed Castro, BLA, ASLA, ALCA, MALTA & Hannah Smith - 38
1125 Old Ellis Road
Roswell, GA 30076
770.998.8444 fax 770.518.6905
e.castro@edcastro.com
edcastro.com

ABOUT US Castro, with a degree in landscape architecture from the University of Georgia, has been a leading landscape designer in the Atlanta area for over 18 years. He is considered one of Atlanta's finest resources for designing and maintaining public spaces and private gardens. A master at uniting the client's visions and goals with the inherent qualities of the site, Castro believes in being ecologically responsible and creating green and sustainable living environments. We have been privileged to have Castro's participation in the Atlanta Symphony Associates' Decorators' Show House for 11 years.

PARTICIPATION & RECOGNITION Southeastern Flower Show "Best in Show" Award; MALTA merit award; MALTA Grand Award; MALTA Judge's Choice; PLANET Grand Award; featured in Veranda, Today's Custom Homes, Atlanta Homes & Lifestyles, Better Homes & Gardens and Atlanta Magazine.

ESSARY & MURPHY INC. - 36

James Essary, ASID & William S. Murphy, Allied ASID
2870 Peachtree Road NW, Suite 509
Atlanta, GA 30305
404.609.9226 fax 404.609.9313
essary@bellsouth.net
jessary.com

ABOUT US Partners Essary and Murphy have been in business for 35 years. In addition to their many residential and commercial projects throughout the Southeast, Northeast and Caribbean, they have found the time to participate in the Atlanta Symphony Associates' Decorators' Show House & Gardens for 10 years. As a design team, their hallmark is to achieve a personal style for their clients. They believe that a truly beautiful home must evolve through the joint efforts and mutual understanding and vision of designers and clients.

PARTICIPATION & RECOGNITION More than 35 show house awards in Atlanta and the Carolinas; Essary was ASID Designer of the Year; Essary and Murphy were recently inducted into the ADAC and Veranda Halls of Fame; published in Veranda, Southern Accents, Atlanta Homes & Lifestyles (cover 3 times), Traditional Home (including cover), Second Home, Southern Living, British Art & Antiques and Atlanta Magazine.

HARMONIOUS LIVING BY TISH MILLS DESIGN GROUP, LLC - 32

Tish Mills, Allied ASID
349 Peachtree Hills Avenue, Studio B5B ADAC West
Atlanta, GA 30305
404.814.3838: FAX 404.814.3088
tishmillsinteriors@earthlink.net
harmoniousliving.net

ABOUT US Harmonious Living by Tish Mills transforms each project into an expression of the homeowner's personality and lifestyle by blending traditional interior design principles with the balance and harmony of Feng Shui. Mills has also designed a lighting line, Studio B5B Collection, available exclusively through PierceMartin showrooms nationwide. Current projects are located throughout the Southeast, as well as the West coast. Mills' design talent has appeared in the Atlanta Symphony Associates' Decorators' Show House and Gardens five times.

PARTICIPATION & RECOGNITION Featured in numerous design publications including Atlanta Homes & Lifestyles, Traditional Home, Elle Décor and Southern Accents, as well as coffee table books; 5 ASID Design Excellence Awards; 3 ASID/Southern Accents Residential Design Awards.

JACKIE NAYLOR INTERIORS, INC. - 48

Jackie Naylor, ASID
4287 Glengary Drive
Atlanta, GA 30342
404.814.1973 fax 404.814.9030
jtnaylor@bellsouth.net

ABOUT US Naylor has been in the design business for 25 years and has served as President of the Georgia chapter of the American Society of Interior Designers. She has also participated in the Atlanta Symphony Associates' Decorators' Show House & Gardens for six years.

PARTICIPATION & RECOGNITION Design awards from ASID, Atlanta Homes & Lifestyles and Southern Accents

JOHN OETGEN DESIGN INC. - 44

John Oetgen
2300 Peachtree Road, Suite C-103
Atlanta, GA 30309
404.352.1112 fax 404.352.0505
johnoetgen@oetgendesign.com

ABOUT US Oetgen holds a Bachelor of Visual Arts with a major in interior design from Georgia State University and was named one of the 100 most influential designers in America by House Beautiful in their 100th anniversary issue. Established in 1977, Oetgen Design has completed many projects, both residential and commercial, across the country. In addition to participating in the Atlanta Symphony Associates' Decorators' Show House & Gardens for many years, Oetgen's extensive community involvement earned him the first Community Service Award from the Atlanta Market Center in 1995.

PARTICIPATION & RECOGNITION Featured in many magazines including House Beautiful, Elle Décor, W, Better Homes & Gardens, Interior Design, Southern Accents, Veranda, Atlanta Magazine, Atlanta Homes & Lifestyles, Esquire; featured in many books about design.

KAY DOUGLASS INTERIORS/SOUTH OF MARKET - 62

Kay Douglass & DixiePeeples
345 Peachtree Hills Avenue, Suite 100
Atlanta, GA 30305
404.995.9399 fax 404.995.0803
somarket@bellsouth.net
southofmarket.biz

ABOUT US Owner of South of Market, Kay Douglass has had a successful design business in Atlanta for 13 years. Her many buying trips to Europe have yielded an interesting array of antique lighting, antiques, unusual objects to use in new ways. She specializes in clean but textured interiors using old but interesting objects.

PARTICIPATION & RECOGNITION Best of Atlanta design awards 2003-2008; featured in House Beautiful (cover), Traditional Home, Atlanta Homes & Lifestyles and Architectural Digest.

LUSH LIFE HOME & GARDEN - 60

Bill Hudgins
146 East Andrews Drive
Atlanta, GA 30305
404.841.9661 fax 404.841.0609
billhudgins@lushlifehomegarden.com
lushlifehomegarden.com

ABOUT US With 25 years in the home and garden design business, Hudgins has been recognized as a premier landscape designer and has participated in several show houses, including many years of Christmas House.

PARTICIPATION & RECOGNITION Featured in Better Homes & Gardens, Garden Gate, Atlanta Journal-Constitution, Garden Design and several issues of Atlanta Homes & Lifestyles.

MALLORY MATHISON, INC. - 56

Mallory Mathison, ASID
480 East Paces Ferry Road, Suite 11
Atlanta, GA 30305
404.816.3860 fax 404.816.3803
mallory@mallorymathison.com
mallorymathison.com

ABOUT US Mathison, an interior design graduate of the University of Alabama, secured a prestigious apprenticeship under designer Dan Carithers and has since established a design firm that specializes in classic residential and corporate design. Specializing in creating statement interiors with timeless chic, Mathison combines her knowledge of art history and antiques with a distinctive vision for today. Mathison has completed residential and commercial design projects in Alabama, Florida, South Carolina and Georgia. She has participated in several show houses including the 2009 Southern Living Idea House and the Atlanta Homes & Lifestyles 2008 Christmas House.

PARTICIPATION & RECOGNITION Domino magazine's list of the Top 10 Emerging Designers, Skirt magazine and The Atlanta Journal-Constitution.

Sweeney & Son
Contracting, LLC
Custom Home Builder and Remodeler

4980 Falconwood Trail
Marietta, GA 30066

678.699.7197
www.sweeneyandson.com

Your Most Extensive Source for Hand Made Terra Cotta Tile Flooring

To view our Reclaimed and Antiqued Terra Cotta Collections, log-on to www.pavetile.com or call 1.800.239.6437

TURN YOUR DREAM KITCHEN INTO A REALITY

AGA

YOUR DREAM KITCHEN IS CLOSER THAN YOU THINK. AND WE'LL HELP YOU GET IT.

VENT-A-HOOD OF GEORGIA
737 LAMBERT DRIVE NE • ATLANTA, GA 30324
404-876-8179
Call for times for cooking demonstrations.
WWW.VENTAHOODGA.COM • WWW.AGA-RANGES.COM

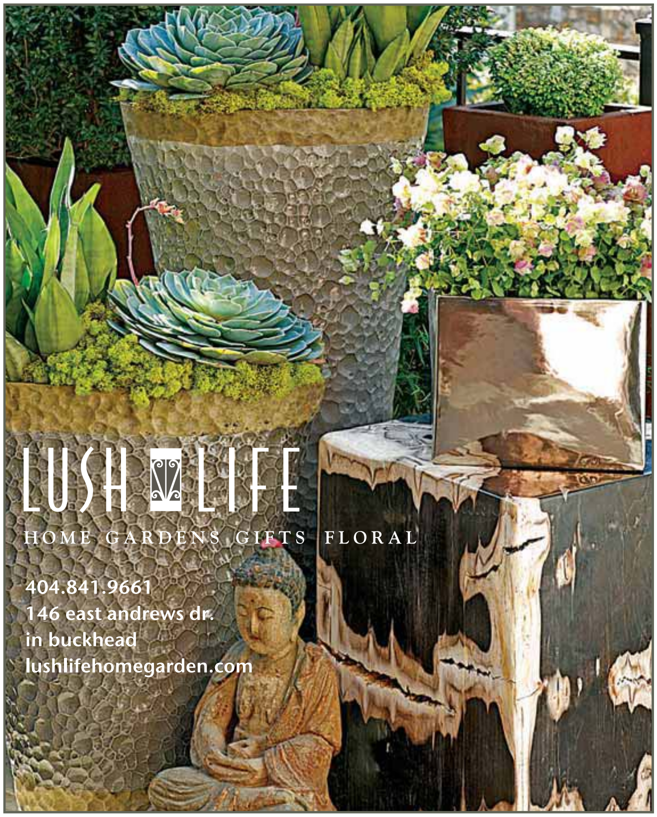

DESIGNER BIOS

BOXWOODS GARDENS & GIFTS - 46
Randy Korando & Dan Belman
100 East Andrews Drive
Atlanta, GA 30305
404.233.3400 fax 404.261.9010
boxwoods@aol.com
boxwoodsonline.com
ABOUT US Korando and Belman, owners of Boxwoods Gardens & Gifts, have been involved in the Decorators' Show House & Gardens for 16 years, both as designers and as owners of an on-site Boxwoods Too shop that has become a tradition at the show house. Voted as one of the country's top 50 retail establishments, Boxwoods is known for its one-of-a-kind antiques, eclectic mix of giftware, creative floral compositions, garden and architectural treasures and original works of art.
PARTICIPATION & RECOGNITION Published in Veranda, Traditional Home, Southern Living, Garden Design and Atlanta Homes & Lifestyles.

C. WEAKS INTERIORS, INC. - 58
Carole D. Weaks, Allied Member, ASID & Douglas Hilton, Design Assistant
349 Peachtree Hills Avenue, Suite D-1-B
Atlanta, GA 30305
404.233.6040 fax 404.233.6043
cweaksint@aol.com
cweaksinc.com
ABOUT US Weaks, a graduate of the University of Georgia, has been designing and decorating homes for 22 years and has worked on projects throughout Georgia, North Carolina, California, Florida, Texas, and Colorado. She has also participated in a number of show house projects, including the 2006 and 2008 Atlanta Symphony Associates' Decorators' Show House & Gardens, Christmas House, Cashiers Show House and Highlands Show House. Weaks emphasizes effective use of color, attention to detail in draperies and furnishings, and the selection and placement of contemporary art with traditional furnishings.
PARTICIPATION & RECOGNITION 2002 Southeastern Designer of the Year; featured in publications such as Veranda, Southern Accents, Traditional Home and Atlanta Homes & Lifestyles.

CARSON GUEST INTERIOR DESIGN - 42
Rita Carson Guest, FASID, MODA Board Member, NFPA & John Guest, Allied ASID, IFMA
1776 Peachtree Street, NW, Suite 120
Atlanta, GA 30309
404.873.3663 fax 404.873.1021
ritaguest@carsonguest.com
carsonguest.com
ABOUT US A graduate of Georgia State University with a degree in visual arts, Guest uses her knowledge of art history to make stunning art selections that add vibrancy to a space. Guest, whose professional practice spans more than 30 years, is a recognized leader in interior design. She is Georgia's first registered interior designer and the first to serve on the state Board of Architects and Interior Designers. A winner of numerous design awards, Guest is a Fellow and National Past President of ASID. She has participated in other show houses, including the Show House for the Atlanta Task Force for the Homeless. John Guest, also a graduate of Georgia State University, is COO of Carson Guest and is responsible for design support services and systems development to insure that Carson Guest leads in client service quality. An ASID award recipient, John sits on the Board of Directors for GAIDP where he chairs the Legislative Affairs Committee.
PARTICIPATION & RECOGNITION Numerous regional and national awards; 2006 Southeast Commercial Designer of the Year; ASID Georgia Designer of the Year; keynote speaker at many design conferences; published in many books and magazines.

CLAY SNIDER INTERIORS - 34
Clay Lanier Snider, Allied ASID
867 Myrtle Street NE
Atlanta, GA 30308
404.541.9495 fax 404.874.5027
CLanier73@aol.com
ClaySniderInteriors.com
ABOUT US Snider has worked in the design industry for 10 years and started his own firm in 2004. With an emphasis on a mix of English and French country style, Snider works with the client to design a space that reflects the client's personality.
PARTICIPATION & RECOGNITION Published in Spectacular Homes of Georgia, featuring the Top 50 designers in Georgia; selected by Atlanta Homes & Lifestyles as one of its "20 Under 40."

CLOSETS AND MORE, LLC. - 34, 52
Peggy Snider, ASID
1146 King Industrial Drive
Marietta, GA 30062
770.421.0211 fax 770.421.1527
psnider@closetsandmore.com
Visit closetsandmore.com for details on Alpharetta and Lake Oconee locations
ABOUT US An award-winning design firm, Closets and More has been in business for 17 years and is composed of many consultants with years of experience in creating functional, attractive closet systems in an array of exquisite materials and finishes. Believers in helping people get more out of life, this company helps people achieve the peace of mind that comes from knowing that order has been restored to the home. In addition to their many residential and commercial projects, Closets and More has made a commitment to the community through their 13-year participation in the Atlanta Symphony Associates' Decorators' Show House and Gardens. They have also participated in the Southern Living Show House, the Atlanta magazine Dream Home, Points North Signature Show House, Christmas House, Golf Digest Dream Home at Reynolds Plantation and Golf Magazine's Show House at Reynolds Plantation.
PARTICIPATION & RECOGNITION Consumer's Choice; Angie's List – Best Showroom; NCG Best Overall Closet Company; published in Atlanta Business Chronicle, Atlanta Homes & Lifestyles, Southern Living, Closet Magazine, Intown, Atlanta Magazine, Golf Digest and Golf Magazine.

CUCINE LUBE OF ATLANTA - 66
Bryan Marquardt, Allied ASID & Sheri Vest Bradley, AKBD
34 Irby Avenue
Atlanta, GA 30305
404.846.5823 fax 404.846.5885
bryan@lubeofatlanta.com
lubeofatlanta.com
ABOUT US A graduate of the University of Georgia, Marquardt developed his skills over twelve years of design experience. His work focuses on the client's needs while delivering beautifully designed kitchen, bath, and other spaces. Bradley has established a long term and successful career in the kitchen and bath industry.
PARTICIPATION & RECOGNITION Featured in many publications; won numerous awards including the National Kitchen and Bath Association's Design Contest; Atlanta Homes & Lifestyles Kitchen of the Year Award. Featured six times in the Tour of Kitchens Atlanta; selected for the Castleberry Hills Loft Tour, 2008.

DESIGN GALLERIA KITCHEN & BATH STUDIO - 36, 46, 50, 62
Mary Kathryn Timoney, Robin Pittman, Matthew Quinn, Patti Danzig & Laurie Lehrich
351 Peachtree Hills Avenue, Suite 234
Atlanta, GA 30305
404.261.0111 fax 404.261.4822
designgalleria.net
ABOUT US This design firm of 20 professionals is well known in the industry for creating and installing beautiful, award-winning kitchens and baths throughout the world. Celebrating its 30th anniversary of being an innovative leader in the kitchen and bath industry, Design Galleria creates kitchens and baths that are not simply objects to admire but also stunning spaces that flow seamlessly into your everyday life. Always a Decorators' Show House favorite, Design Galleria has participated in this project for 14 years. Matthew Quinn is one of the nation's leading experts in kitchen design. A major force in the design community, he is the recipient of numerous design awards and has projects spanning the globe.
PARTICIPATION & RECOGNITION Featured in a multitude of publications including Metropolitan Home, Veranda, Cottage Living, Robb Report Luxury Home, Traditional Home, Southern Accents, Renovation Style and Atlanta Homes & Lifestyles.

LANDSCAPE DESIGN SOLUTIONS
Your English Gardener
Are you ready for summer?
YourEnglishGardener.com 404-771-8706

The Barrier Island Collection
Our high-fashion collection of cotton and wool hand-loomed rugs is available in 3′ x 5′ to room-size. Eighty-plus colorations; custom colors and sizes in 90 days.
BARRIER ISLAND COLLECTION/79TH STREET RUG SHOP
NEW LOCATION
The Galleries of Peachtree Hills
425 Peachtree Hills Ave., Suite 32-A
Atlanta, GA 30305
404-231-2108 • 404-664-8892
79THSTREETRUGSHOP.COM

DAVONSHIRE
Home & Garden
Art • Gifts • Accessories • Florals
Traditional with a Twist®
1430 Dresden Drive, Suite 200, Atlanta • 404-437-7826

EuropeanSink
Quality products for the well appointed bath
Buford Highway at Lenox Road
2655 Buford Hwy, Atlanta, GA 30324
770 936 0512
www.europeansinkatlanta.com

Custom organization solutions for your closet and more.

404-CLOSETS
closetsandmore.com

closets and more

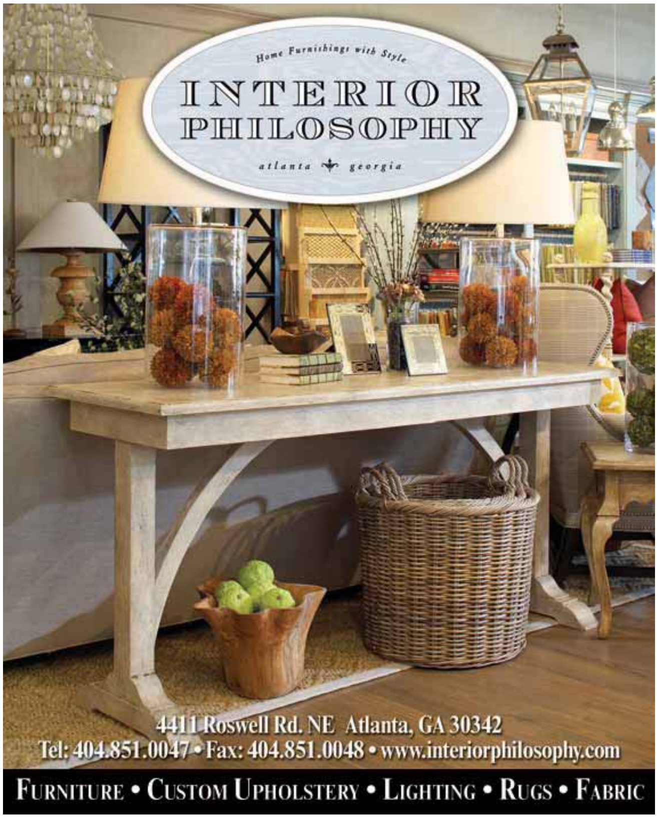

The Nicholson Gallery

Antiques - Interiors - Fine Art

DEALER FOR: HICKORY CHAIR COMPANY • SOUTHWOOD UPHOLSTERY

Let the last stop on the street be your first!

764 Miami Circle, Suite 136 • Atlanta, GA 30324
404.848.9553 • www.thenicholsongallery.com

STEPHANIE QUINN WHEELER

REPRESENTED BY THE NICHOLSON GALLERY

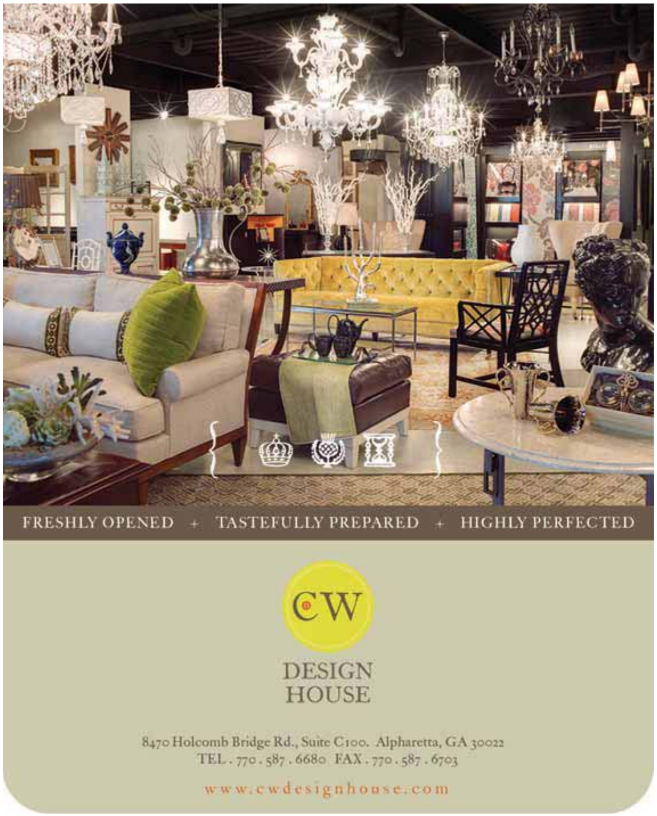
FRESHLY OPENED + TASTEFULLY PREPARED + HIGHLY PERFECTED
CW
DESIGN HOUSE
8470 Holcomb Bridge Rd., Suite C100. Alpharetta, GA 30022
TEL. 770.587.6680 FAX. 770.587.6703
www.cwdesignhouse.com

It's about . . .
Style
Rose Hall
KITCHEN GALLERIA
www.rosehallkitchens.com

American Sun Control Serving the Atlanta and Highlands/Cashiers areas since 1969
With more than 40 years experience, we work closely with designers, architects and builders, providing custom window treatment solutions.
American Sun Control Company
5755 North Point Parkway, Suite 13
Alpharetta, GA 30022
770.476.8600 phone
770.476.8602 fax
americansuncontrol@msn.com
LUTRON®
ASC

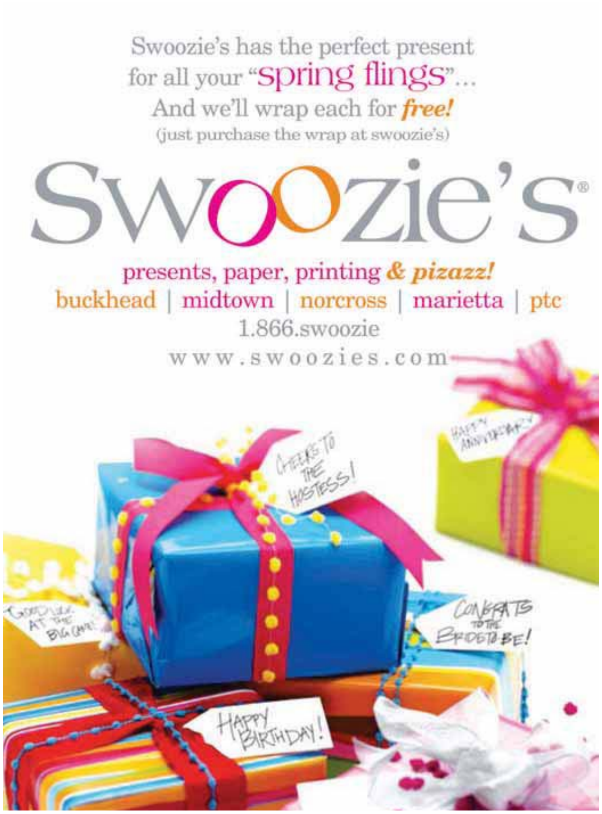
Swoozie's has the perfect present
for all your "spring flings"...
And we'll wrap each for free!
(just purchase the wrap at swoozie's)
Swoozie's®
presents, paper, printing & pizazz!
buckhead | midtown | norcross | marietta | ptc
1.866.swoozie
www.swoozies.com
CHEERS TO THE HOSTESS!
CONGRATS TO THE BRIDE-TO-BE!
HAPPY BIRTHDAY!

at your Service

C

CONCIERGE
SERVICES OF ATLANTA, INC.

Atlanta's premiere corporate concierge service providing specialized services to luxury condominiums, and Class A office buildings.

www.csoa.com

278 MIDVALE DRIVE ATLANTA, GA 30342
PHONE (404) 256-4337 FAX (404) 256-1056

Need an Interior Designer or Architect?

DESIGNER PREVIEWS

We'll show you the work of every designer and architect worth seeing and help you compare their styles in relation to your needs.

404 846 2183
www.designerpreviews-atlanta.com

ATLANTA NEW YORK PALM BEACH MIAMI HIGHLANDS SAVANNAH

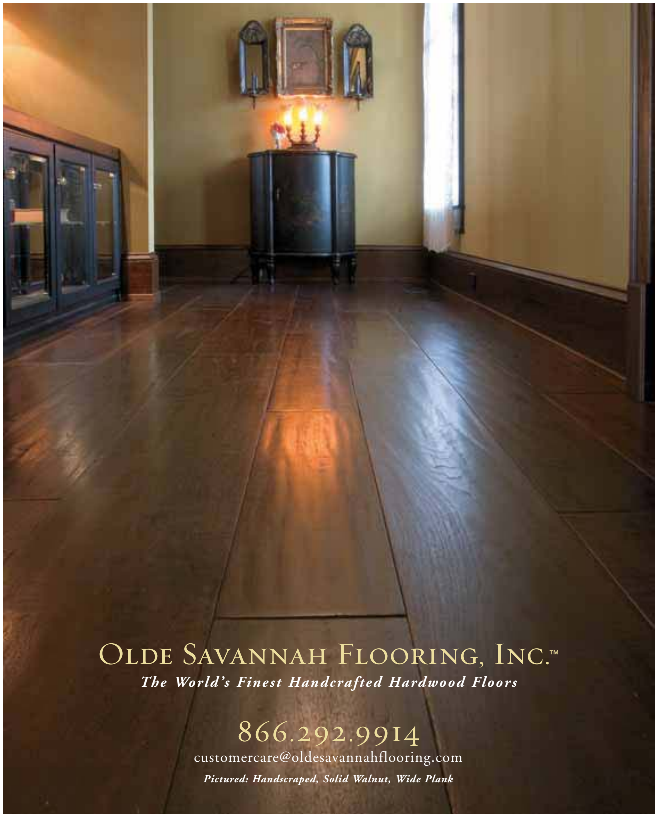

ATLANTA HOMES & LIFESTYLES™

Atlanta's only monthly home and garden magazine. Since 1983.

To subscribe, visit atlantahomesmag.com

11 MASTER DRESSING ROOM

TRANSITIONAL

BRYAN MARQUARDT
SHERI VEST BRADLEY
Cucine Lube of Atlanta

Italian, Sleek & Organized

Cucine Lube's smart, convenient storage, paired with the sleek, Italian styling in crisp, cool tones, offers the best of both worlds: substance and style. With everything at your fingertips, including a built-in folding table, Bryan Marquardt and Sheri Vest Bradley have organized little luxuries like art, ensconcing them in gray-plank oak.

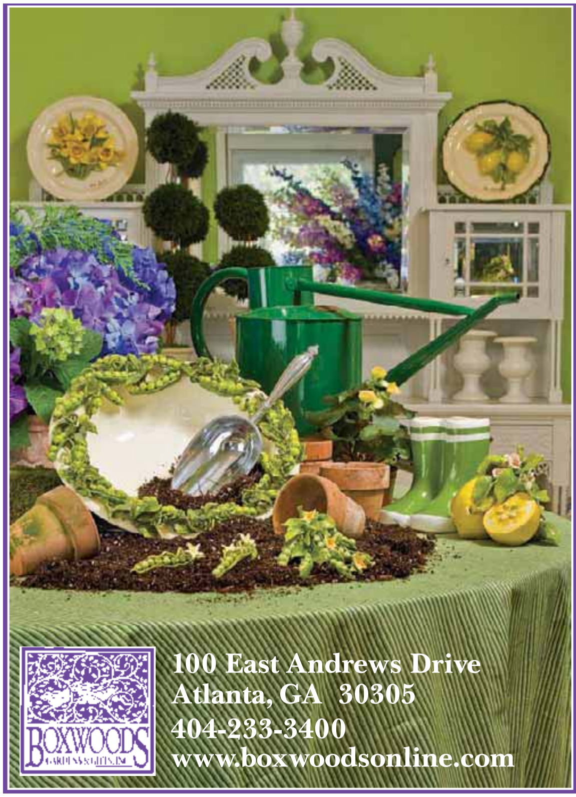

BOXWOODS
GARDENS & GIFTS

Honored By Being Voted:

- Best Home Accessory Shop
- Best Atlanta Garden Gift Shop
- Best Atlanta Holiday Decor Shop
- One of the Top 50 Retailers in the U.S.

Visit Us During Our
Show House "Sale-abration"
For 20% Off Any Single Item
(excludes plants & planted compositions)

Valid April 18th through May 10th

Now that's an economic stimulus plan!

For a complete list of our showrooms visit waterworks.com or call 203.546.6196. © 2009 WATERWORKS IS A REGISTERED TRADEMARK OF WATERWORKS INC.

WATERWORKS

ATLANTA CHARLESTON MIAMI PALM BEACH DALLAS HOUSTON NEW YORK

9 MASTER SUITE

TRANSITIONAL

CHERYL WOMACK (right)
ALISON WOMACK
Womack Interiors

Fresh, Eclectic & Elegant

With a sophisticated and unexpected color scheme as the basis of their design—think silvery grays and white, with accents of soft and bold yellows and hints of blue—the Womacks' goal is to create interiors that are comfortable and livable, yet unexpected. The embroidered linen drapery fabric, for example, is both traditional in feeling yet modern in its pattern design, scale and color combination. The result: elegance prevails.

10 MASTER BATHROOM

TRANSITIONAL

JEFF BOETIG
DANIEL DUPLECHIEN
DUSTIN HATLEY
Waterworks

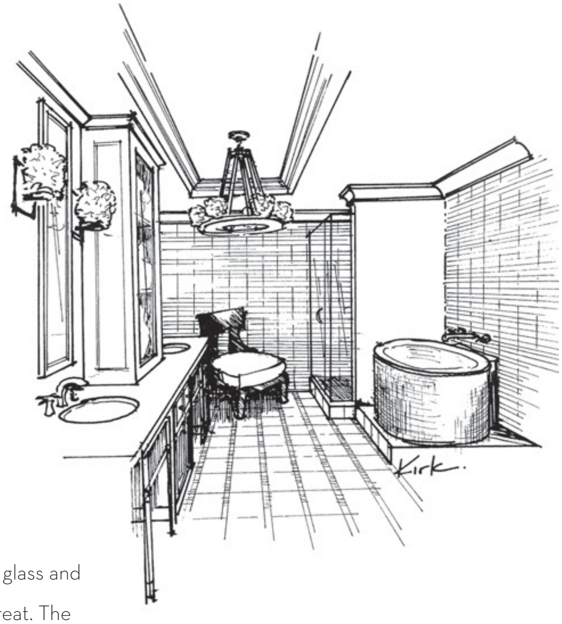

Clean, Transitional & Inviting

By incorporating what the Waterworks team dubs "honest materials" such as stone, glass and metal, the master bath is a place that is not only luxurious but is also a peaceful retreat. The company's free-standing Classic Oval Tub features a keystone mosaic surround of Thassos marble that sits in front of a luminous, soft gray wall of hand-crafted glass tile. By pairing modern and classic aesthetics—including a custom PierceMartin chandelier made of chrome, acrylic, leather and quartz—the master bath is a clean, crisp, peaceful and tranquil retreat.

SPECIAL EVENTS AT THE ST. REGIS

To celebrate the Decorators' Show House & Gardens' 39th year, the St. Regis Atlanta Hotel & Residences will offer visitors a selection of exclusive options, including Afternoon Tea, Flights of Scotch & Bourbon, Wine Tastings and nightly Champagne Sabering.

DAILY TEA

Guests of the St. Regis Atlanta Hotel & Residences can indulge in the timeless tradition of Afternoon Tea from 2:30 to 5:00 p.m. daily in the Long Gallery. For $32 per person, guests will enjoy a classic menu of tea sandwiches and a selection of honeys and syrups, an assortment of freshly baked scones, tea cakes, seasonal jams and chutneys, petits fours and other delightful desserts overlooking the Lobby's elegant curved staircases. The tasting can also be paired with a glass of Champagne for $38 per person or with the St. Regis Bellini for $40 per person. The St. Regis Sweet Tea, which includes the location's signature blend of St. Regis Atlanta Peach iced tea, will also be offered every day during the Decorators' Show House.

LUNCH IN PACES 88

Visitors to the Show House can dine at the signature Paces 88 American bistro. Committed to using only the finest seasonal, local and artisanal ingredients, Paces 88 will incorporate many organic menu offerings as well. Every lunch guest will receive a special take-home package of brownies with fleur de sel, a specialty of Pastry Chef Ryan Wells. Guests can also indulge in Atlanta's premier patio experience, enjoying the captivating fountain, tropical backdrop and glowing fireplace that bring warmth to the outdoor seating. As a special offering, Sunday diners can indulge in Bloody Marys and Bellinis on the restaurant's Veranda. Lunch is available 11:30 a.m. to 2:30 p.m., seven days a week.

NIGHTLY CHAMPAGNE SABERING

Every night at 6 p.m. hotel visitors and Paces 88 diners can toast the evening's commencement with a time-honored Champagne Sabering Ritual. On April 18, the first night of the Show House, the St. Regis Atlanta Hotel & Residences will christen its sword by sabering a magnum of Veuve Clicquot, a gift from Louis Vuitton Moet Hennessy, in a dramatic celebration.

WINE, SCOTCH & BOURBON FLIGHTS

On Thursday, Friday and Saturday evenings, Sommelier Herve Pennequin, Wine Director at St. Regis Atlanta Hotel & Residences, will offer exclusive sessions to educate guests on three selections of international wines in the stunning St. Regis Wine Room. Each flight will feature 3 ounce pours of either rare vintage or NV Champagnes for $65 per person, white wines and chardonnays for $55 per person and red wines and pinot noirs for $55 per person. Reservations are required and can be made by contacting Ms. Megan Gray, Director of Food and Beverage, at 404.563.7961 or megan.gray@stregis.com. Guests of the Decorators' Show House & Gardens can also partake in a scotch & bourbon tasting for $50 per person. The flight includes 1-ounce tastings of Bowmore Dusk Bordeaux, Bunnahabhain and Parker's Heritage varieties.

MOTHER'S DAY

From 11 a.m. to 3 p.m. on Sunday, May 10, the final day of the Show House, Paces 88 will offer a special three-course prix fixe menu, featuring a selection of the restaurant's signature dishes. In addition, each mother in attendance will receive a rose upon her arrival as a token of special recognition.

EXQUISITE ACCOMMODATIONS

Each guest room at the St. Regis Atlanta Hotel & Residences will feature Macassar Ebony furniture, leather-wrapped writing desks, domed crystal chandeliers and luxurious ivory bed linens. The spacious five-fixture marble bathrooms are among the largest in Atlanta, offering oversized tubs, separate showers and dual vanities. In addition, each room will feature a 37-inch LCD television with DVD player, a state-of-the-art in-room sound system, an MP3 docking station and an innovative 17-inch LCD television recessed behind the bathroom mirror, enabling images to be projected onto a screenless surface. Superior Suites are $300 during the weekends and $400 on weekdays, while the Metropolitan Suites are $400 on weekends and $500 during the week. Each reservation includes breakfast for two and valet parking.

ST REGIS
ATLANTA

The St. Regis Atlanta Hotel & Residences is currently accepting reservations beginning April 15. Call 877.ST.REGIS (877.787.3447) or visit stregis.com for exclusive offers.

7 KITCHEN

TRANSITIONAL

MARY KATHRYN TIMONEY, ROBIN PITTMAN, MATTHEW QUINN, PATTI DANZIG, LAURIE LEHRICH
Design Galleria Kitchen & Bath Studio

Understated, Sophisticated & Clever

This transitional kitchen continues the black, gray and white color scheme of the entire residence. Here, the black is the ebony stained floor while the gray is the glazed cabinet finish, backsplash tile and the always-neutral stainless steel. White is found in the walls and the Caesarstone honed countertops. The stainless steel refrigerator is quietly tucked under a dropped soffit and surrounded by stainless panels and a corner cabinet. This is then balanced, in the opposite corner, by a stainless steel column that also functions as an appliance alcove. A 48" wide range is centered under a powder-coated hood with the same "X" motif as the backsplash tile. The island holds a warming drawer and microwave drawer and a cantilevered wenge top for seating. Stainless steel accents are seen again in the sink, faucets, decorative hardware and small inlay molding on the wall cabinet doors.

8 GENTLEMAN'S BEDROOM

TRANSITIONAL

KAY DOUGLASS
DIXIE PEEPLES
Kay Douglass Interiors/ South of Market

Serene, Stylish & Surprising

With a combination of saturated colors and graphic wall art, Kay Douglass and Dixie Peeples have integrated bold green velvets, clean upholstery and a dose of the "unexpected" for a new take on creating an at-home retreat. Showing that good ideas can come from small spaces, the designers have refashioned vintage objects, giving them new life, and designed custom daybeds for an added dose of glamour.

Made with
STRASS
Swarovski Crystal
design by Rubinet
crystal by Swarovski®
the jewel of the bath | www.rubinet.com
Swarovski® and STRASS® are registered trademarks of Swarovski, AG

5 BREAKFAST ROOM

TRANSITIONAL

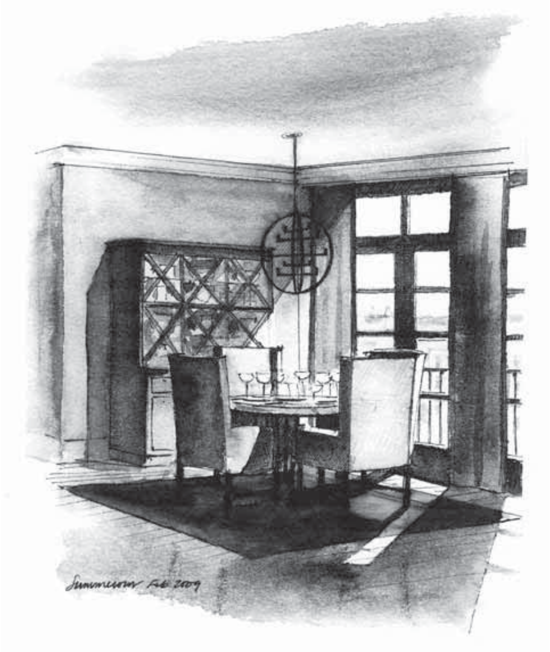

NANCY PENDERGRAST
YVONNE MCFADDON
Summerour Interiors

Soothing, Livable & Seamless

Nancy Pendergrast and Yvonne McFadden of Summerour Interiors have created a design scheme that is stylish and flexible, allowing the breakfast room to work just as well for coffee in the morning as it does for cocktails in the evening. By creating a clean transition between the kitchen and the breakfast room, the two spaces can flow as one or function as two. The room, which can also easily transition between casual and formal, is anchored by a round dining table that coordinates with the industrial elements of the kitchen. The table's thick concrete top adds a certain amount of weight to the room, while the open iron base maintains a sense of airiness and interest.

6 OUTDOOR LIVING ROOM

TRANSITIONAL

BILL HUDGINS
Lush Life Home & Garden

Comfortable, Natural & Stylish

By using complementary elements of different textures, Bill Hudgins has created a design scheme for the outdoor living room that works with the spectacular skyline view. Inspired by nature, the space is unique with a set of custom-designed steel étagères. Although the outdoor living room is both comfortable and stylish—perfect for entertaining—the space was also created with easy care and maintenance in mind for today's busy lifestyles. Who says you can't have it all?

The best products and designs for
kitchen countertops, bathrooms, flooring and more.

SenSa Granite with SenGuard

- Maintenance Free Premium Granite
- 100% SenGuard™ Stain Protection
- 15-year stain warranty
- No sealing required

Marlique Marble

- Affordable enhanced marble ideal for all bathroom surfaces
- 10 year limited warranty
- No special cleaning or polishing required

Silestone Natural Quartz

- The only countertop with built-in Microban product protection
- NSF and GreenGuard Certified
- Over 60 colors and two textures
- 15 year product warranty

SILESTONE by COSENTINO
MARLIQUE MARBLE BY COSENTINO
SenSa by Cosentino

(404) 355-1441
www.stonesystemsofatlanta.com

STONE SYSTEMS OF ATLANTA
A COSENTINO NORTH AMERICA COMPANY

3 STUDY

TRANSITIONAL

CAROLE WEAKS
C. Weaks Interiors, Inc.

Sophisticated, Functional & Comfortable

Carole Weaks' concept for the study will have visitors rethinking the idea of high-rise living. She proves that rooms in high-rises can be as inviting and comfortable as those in any freestanding home, as opposed to the minimalist looks often associated with new, modern buildings. Using a neutral palette with pops of colors that reflect nature, Weaks imbues the space with beautiful fabrics and a fine mix of old and new art, furniture and accessories.

4 GUEST BEDROOM & BATH

TRANSITIONAL

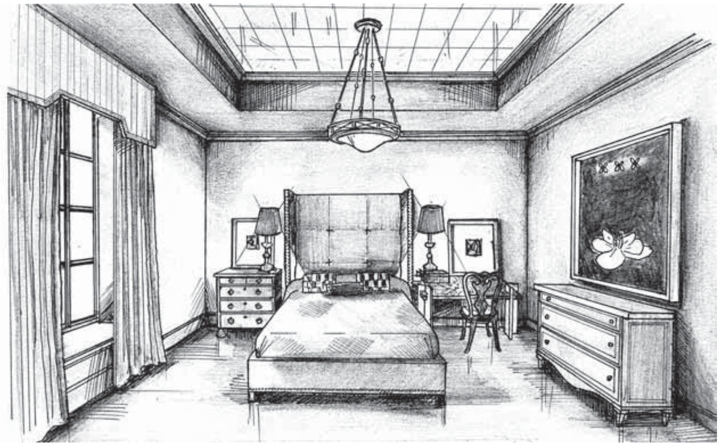

STANLEY ELLIS
Stanley Ellis, Inc.

Rich, Luxurious & Intimate

Stanley Ellis' guest room speaks of a bedroom as a private indulgence, a look inside of a jewel box. Soft, inviting textures blend with rich, bold colors in a playful, opulent manner that both invigorates and relaxes inhabitants. Rich chocolate-kissed gray tones, along with a reflective platinum silver ceiling inset, embrace the room and set the tone for the prismatic rosy-red hues found in the drapery, on a marble-topped bedside table and in the accent pillows that are set upon a chocolate-taupe color used in the custom bedspread. Dramatic art selections round out the space, giving the room a truly transitional feeling.

NEW & IMPROVED

80,000 sq ft of furniture, rugs, accessories, lighting, and flooring

World of Rugs & Furniture

FLOORING • ACCESSORIES • UPHOLSTERY

404-352-0072 • www.worldofrugs.com
1530 Ellsworth Industrial Dr., Atlanta GA - 30318

Design tiles by

ZUMPANO ENTERPRISES, INC.

Encircling Atlanta with Superior Service and Selections.

SINCE 1970
Largest Stocking Distributor of Natural Stone, Porcelains, Ceramics – Commercial & Residential

NORCROSS	MCDONOUGH	ALPHARETTA	MARIETTA	MIAMI CIRCLE	ATHENS
Main Showroom & Warehouse 6354 Warren Dr. Norcross, GA 30093 **(770) 449-3528**	58 Liberty Ind. Pkwy McDonough, GA **(770) 914-9666**	804 Curie Drive Alpharetta, GA 30005 **(770) 772-6700**	1220-K Kennestone Circle Marietta, GA 30066 **(770) 423-0599**	764 Miami Circle Suite 100 Atlanta, GA 30324 **(404) 233-2943**	Showroom Warehouse 205-C Cleveland Rd. Bogart, GA 30622 **(706) 549-5455**

1 FOYER & POWDER ROOM

TRANSITIONAL

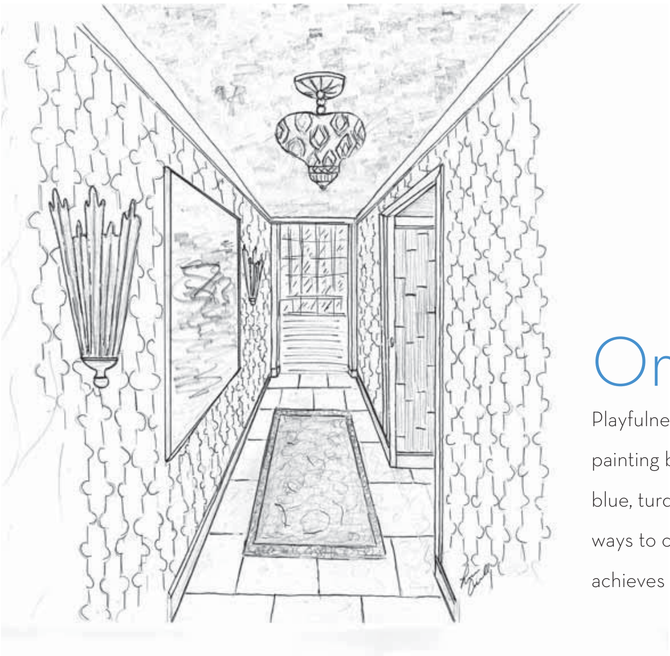

MALLORY MATHISON
Mallory Mathison, Inc.

Original, Playful & Elegant

Playfulness meets sophistication in the foyer by Mallory Mathison. With an original painting by Jamali as the focal point, Mathison uses bright, saturated color—peacock blue, turquoise, gold, silver and ivory with punches of vibrant accents—in unexpected ways to create a dramatic look that is not overpowering. At the same time Mathison achieves a design that is layered yet crisp, classic yet fresh, and vibrant yet serene.

2 LIVING ROOM

TRANSITIONAL

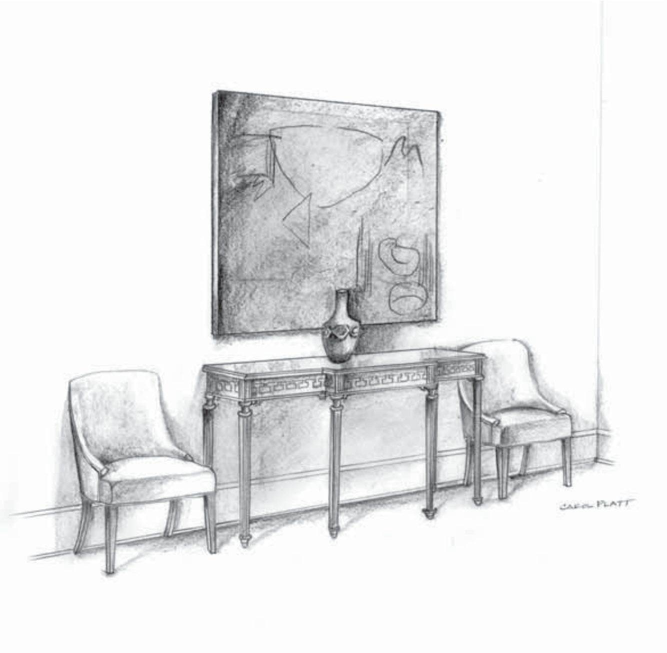

ROBERT BROWN
Robert Brown Interior Design

Calm, Classical & Chic

Known for mixing fine antiques with contemporary art, Robert Brown has taken his cue for the living room's design from the St. Regis building itself, including its limestone façade. Choosing to use colors that are really "no color"—a palette of biscuit with a touch of platinum—allows the room's antiques and art to be the focal points. At the same time, Brown's goal was to give guests the feeling that they are floating in the clouds. Yet, as the sun sets, the room's magical colors deepen, transforming the space and its mood yet again.

Impact.
The right actions can produce dramatic results.
JACKSON | SPALDING
IMAGE CREATION, CULTIVATION AND COMMUNICATION
www.jacksonspalding.com

Enjoy your favorite shows, anytime. Free.
ch 1 On Demand from Comcast
Top Chef at 10:19am? No problem. Modern Marvels at 3:16pm? You bet. Scooby Doo at 12:31? Well… you get the picture. With Comcast your favorite shows are waiting for you at the push of a button. Best of all – the service is free.
Switch to Comcast and get Digital Starter with On Demand
$29.99
per month for 12 months
404-COMCAST
404-266-2278
comcast
www.comcast.com/ondemand
Offer ends 06/21/2009, and is limited to new residential customers. Not available in all areas. Offer limited to Comcast Digital Starter service. Minimum 2 year agreement required. Early termination fee applies. After 12 month period, regular charges apply. Comcast's current monthly service charge for Digital Starter is $55.75. Limited to service to a single outlet. Equipment, installation, taxes and franchise fees extra. May not be combined with other offers. Certain services available separately or as part of other levels of service. Basic Service subscription required to receive other levels of service. On Demand selections subject to charge indicated at time of purchase. Call for restrictions and complete details. Comcast © 2009. All rights reserved.

TRANSITIONAL FLOOR PLAN

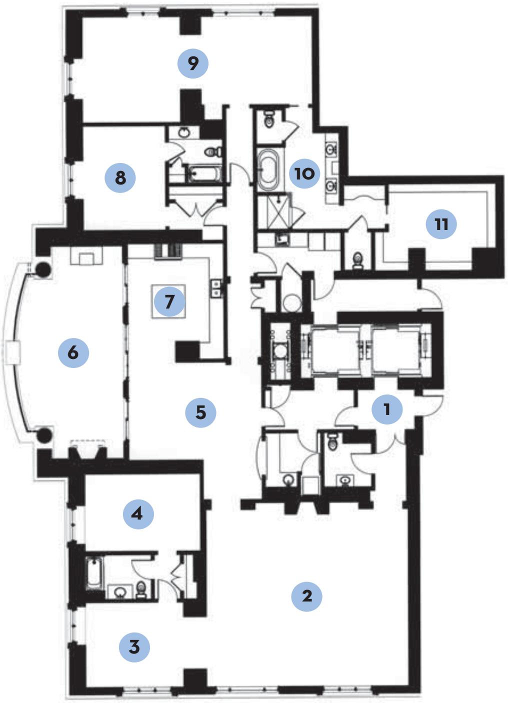

1. Foyer & Powder Room Mallory Mathison
2. Living Room Robert Brown
3. Study Carole Weaks
4. Guest Bedroom and Bath Stanley Ellis
5. Breakfast Room Nancy Pendergrast & Yvonne McFaddon of Summerour Interiors
6. Outdoor Living Room Bill Hudgins
7. Kitchen Design Galleria
8. Gentleman's Bedroom Kay Douglass & Dixie Peeples
9. Master Suite Cheryl & Alison Womack
10. Master Bathroom Waterworks
11. Master Dressing Room Bryan Marquardt & Sheri Vest Bradley of Cucine Lube of Atlanta

Christmas House WAS OUR 4TH SHOWHOUSE IN THE LAST 6 YEARS.
THANK YOU ATLANTA FOR CONTINUING TO USE SANS & ASSOCIATES

SANS & ASSOCIATES
CREATIVE ROOF DESIGNS

SERVING METRO ATLANTA 404-787-7785

RSA ROOFING SUPPLY OF ATLANTA, LLC

MonierLifetile
Changing the way people think about roofs.

11 MASTER DRESSING ROOM

CONTEMPORARY

PEGGY SNIDER
Closets and More, LLC

Smart, Sexy & Stylish

The master dressing room is defined by its clean, contemporary lines and unique finishes. A wood grain melamine of Tuscan teak in gray and neutral tones is a wonderful complement to the master bath. Frosted glass aluminum doors and full-length mirrors hide shoes, clothes and accessories. Both his and hers sides have lighted shelves. To maximize the space, which is of most importance in high-rise living, Peggy Snider and the team at Closets and More have created a peninsula that accommodates drawers outfitted with jewelry inserts and cedar linings, tilt-out laundry hampers and an abundance of covered storage. A vanity space with hidden pull-out columns features a mirror, LED lights and glass shelves in the upper cabinets to display even more finery.

Selling Atlanta's Premier Properties

765 Crest Valley Road Atlanta, GA 30327
$2,495,000
This charming manor house with extensive landscaping of large trees and shrubs create a setting for this Estate home with 5 bedrooms, 5 full baths, finished terrace level, 4 fireplaces, pool and spa being added, playground, a courtyard entry is being gated with paver drive–way.
CONTACT PEGGY DIRECT 404-697-0003

700 Londonberry Road, Atlanta, GA 30327
$2,495,000
This wonderful brick English Country Estate with timber accented covered porch, acre plus lot with stone paver motor court and driveway, spectacular mature hardwood trees, 5 fireplaces, 6 bedrooms, 6 full baths, pine floors, covered exterior fireplace, pool and spa being permitted.
CONTACT PEGGY DIRECT 404-697-0003

PeggyVargo
Premier Properties

404-697-0003
www.ATLANTAHOMES.net

This information is believed to be accurate but is not warranted. Offer subject to errors, changes, omissions, prior sales and withdrawals without notice. Equal Housing Opportunity.

DISTINCTIVE GIFTS • HOME ACCESSORIES
FASHION JEWELRY • INTERIOR DESIGN

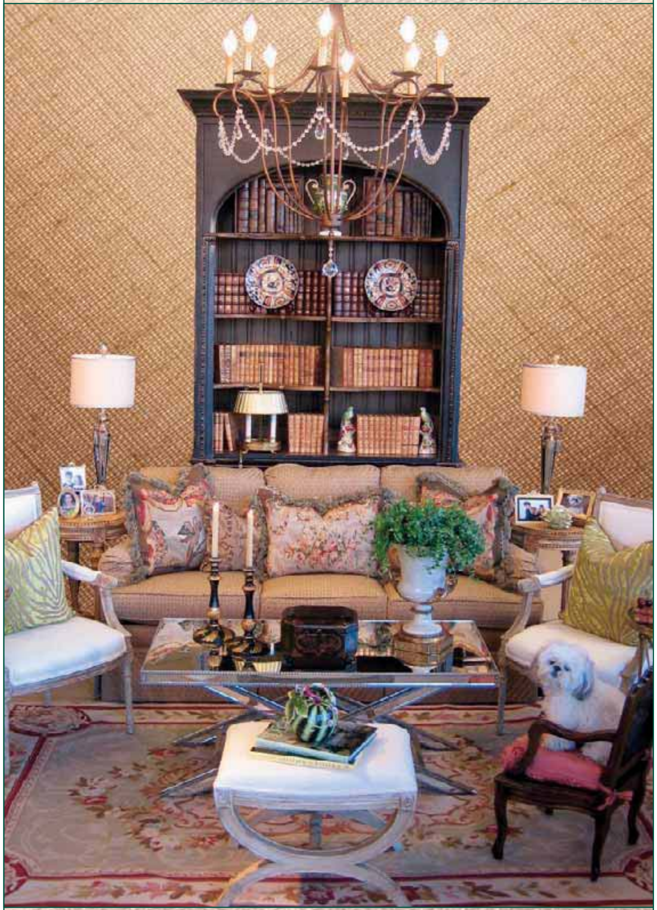

GLYN WEAKLEY LTD.

3489 Northside Parkway • Atlanta, Georgia 30327
404-841-6649 • www.glynweakley.com

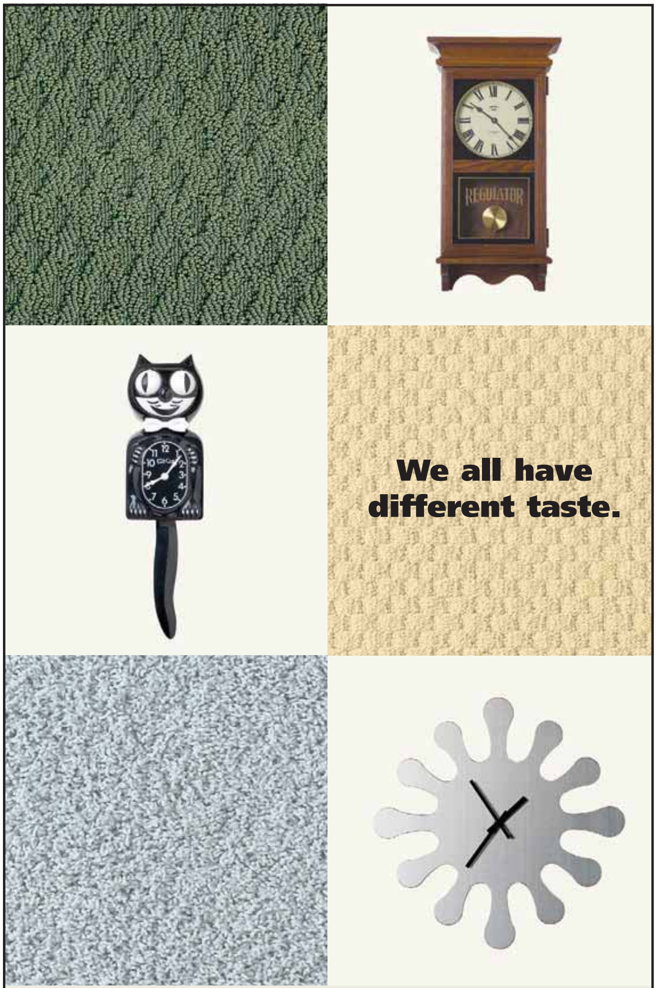

And we have just the carpet to go with yours.

For a great selection of high-style, high-performance STAINMASTER® carpet, visit us, your Master Gallery. Here, we'll help you find the perfect texture, color and pattern to complement your interior, and your lifestyle. So come see us, because whatever your style, we have your carpet.

MASTER Gallery
featuring STAINMASTER® carpet

C00322
©INVISTA 2004. All rights reserved.

Myers carpet company est. 1957

1500 Northside Drive
Atlanta, GA 30318
404.352.8141

3096 N. Dug Gap Road
Dalton, GA 30722
706.277.4053

9 MASTER SITTING ROOM
CONTEMPORARY

JILL VANTOSH
VanTosh & Associates, Inc.

Clean, Reflective & Inspirational

Jill VanTosh rethinks the concept of a sitting room by designing a space that is, at once, highly functional and very simple. By choosing a handful of smart key pieces, she has created a room that can be utilized in myriad ways. It's cozy but also feels sunny. A simple white palette with gray undertones further enhances her message of allowing guests to be reflective and grounded in the space even while being several stories off the ground.

10 MASTER BATH
CONTEMPORARY

MARY KATHRYN TIMONEY,
ROBIN PITTMAN, MATTHEW QUINN,
PATTI DANZIG, LAURIE LEHRICH
Design Galleria Kitchen & Bath Studio

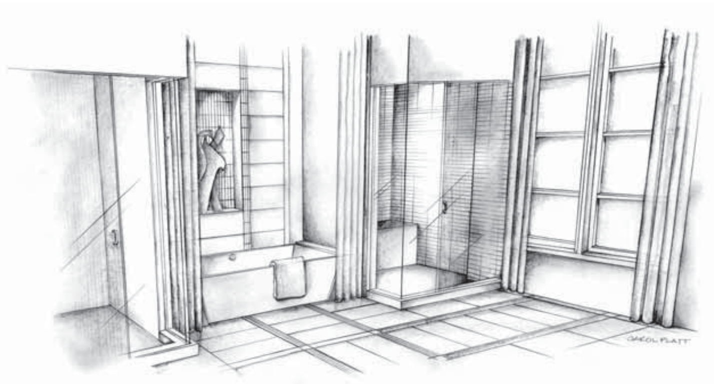

Crisp, Linear & Sexy

This modern master bathroom provides an amazing escape into pure luxury. Immediately upon entering the room, your eyes are caught by the stripes of white glass tiles running through the floor and up the walls. An enclosure of frosted glass conceals the toilet while a matching clear glass enclosure surrounds the large shower. The floors and walls resemble a wonderful plaid fabric of blues, grays and greens created by the vein cut silver travertine. The futuristic tub sits in front of a dramatically tiled wall and creates the centerline for the chandelier above and vanity beyond. A solid sheet of mirror is backlit and seems to levitate in a tiled niche while half of the vanity seems to do the same over the patterned floor. Organic accessories and drapery add the warmth and necessary softness to this exciting space.

PIERRE DEUX®
Spring 2009

A Vision in Floral

All that is French Country
721 Miami Circle Suite 107-108
Atlanta 404.264.0556

Fabrics • Furniture • Home Décor • Lighting
Wallpaper • Trade Program • Custom Studio

Laval Bergére Armchair.

CREATIVE FINANCING
FOR PRIVATE MORTGAGE BANKING
VISIT WWW.THEPRIVATECAPITALGROUP.COM FOR MORE INFORMATION ON OUR RECENT LOAN CLOSINGS.

RECOGNIZED AS ONE OF THE TOP
MORTGAGE BANKERS IN THE SOUTH EAST
- Residential loans from $200,000 to over $4,000,000
- 30 Year Fixed Rates
- Apply online

WHO SAYS JUMBO MONEY ISN'T STILL AVAILABLE?

EXAMPLE OF LOAN WE JUST CLOSED:
$2,000,000 LOAN AMOUNT
$750,000 CASH OUT
5.75% JUMBO INTEREST RATE
INTEREST ONLY PAYMENTS

JUMBO RATES AVAILABLE AS LOW AS
4.75%

PCG

THE PRIVATE CAPITAL GROUP
PRIVATE MORTGAGE BANKING
MARK B. DODSON
PRESIDENT

ONE BUCKHEAD PLAZA
3060 PEACHTREE ROAD, NW
SUITE 1020
ATLANTA, GA 30305

OFFICE: 404.240.4067
FAX: 404.240.4073
TOLL FREE: 866.301.0918
WWW.THEPRIVATECAPITALGROUP.COM

FLORIDA AND GEORGIA RESIDENTIAL MORTGAGE LICENSEE #488105 AND #13499. APR 5.527% BASED ON $500,000 LOAN AMOUNT. RATES SUBJECT TO CONDITONS AND CHANGE.

7 GUEST BEDROOM
CONTEMPORARY

JACKIE NAYLOR
Jackie Naylor Interiors ,Inc.

Sophisticated, Simple & Serene

Jackie Naylor believes it is not necessary to fill every space in a room and that voids are sometimes wonderful. They provide a place for the eye to rest. To some, that concept may be considered edgy, but simplicity matters and in this guest bedroom it's evident in every selection—from the artwork to the warm marine blue, off-white and gray color scheme.

8 MASTER BEDROOM
CONTEMPORARY

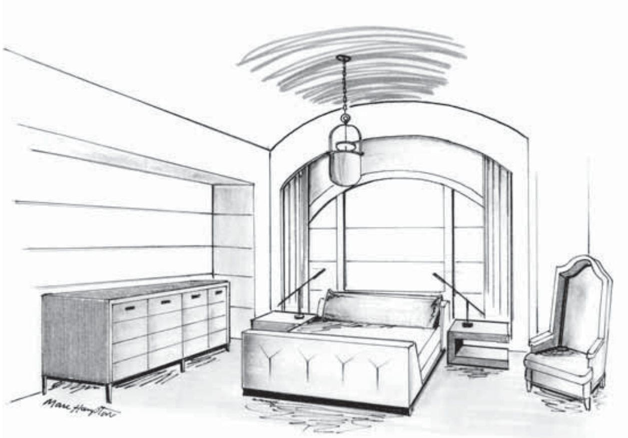

SHON PARKER (right)
and TIM COUGHLIN
Shon Parker Design, Inc.

Modern, Sleek & Sexy

For his master bedroom design, Shon Parker was inspired by two things: the master bedroom's architecture, especially the large arched window, and 1920's photographs of modern architecture in Russia. Enveloped by a charcoal and ochre color scheme, mixed with creams and white, the room features a custom bed that allows the pillows to be positioned at either end. The effect is bold, yet simple and totally unexpected. More modern touches come through the room's warm wood tones and channel padded walls that give the space a linear effect. A tall chair with an arched top evokes the 1970's, but with a totally 21st century sensibility.

THE MERCANTILE

A HOME DESIGN BOUTIQUE
FROM
B.B. HEATH & ASSOCIATES

FURNITURE | GIFTS | ACCESSORIES | ART

1430 DRESDEN DRIVE SUITE B100 404-816-0060
MERCANTILEATLANTA.COM

5 OUTDOOR LIVING ROOM

CONTEMPORARY

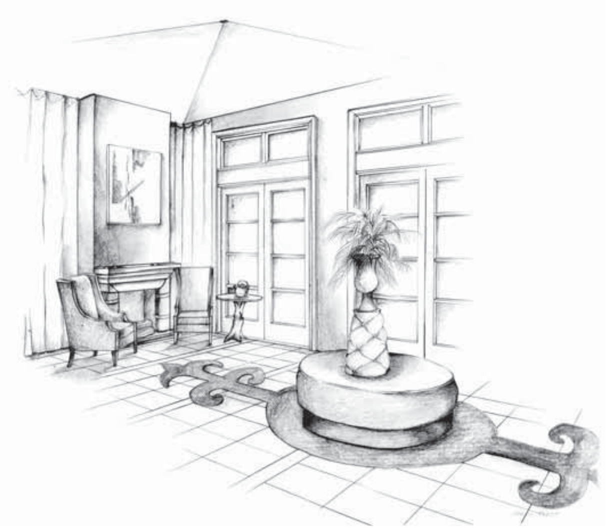

RANDY KORANDO (left)
DAN BELMAN (right)
Boxwoods Gardens & Gifts

Glamorous, Chic & Fresh

Fuse New York City chic with classic Hollywood glamour, toss in a touch of hot Miami style, and you begin to get a sense of what contemporary Atlanta hip and happening style is all about. Upon entering the outdoor living room, one first sees that placed front and center is a circular, custom-designed upholstered bench. Functioning as a unique divider for the large terrace, it also provides a variety of viewpoints when one is seated. The floor has been transformed through the creative application of a non-skid material to suggest intricate inlaid stonework. This cool and clever design element is further echoed in the hand-painted ceiling treatment. Two fixed-panel French doors have been transformed into what appears to be a pair of ultra-chic framed mirrors through the application of reflective film and decorative wood moldings. An updated custom armoire hides the outdoor grilling equipment while adding an additional element of contemporary sophistication. Add it all together, and it's easy to see that it's just like Atlanta: hip and happening.

6 KITCHEN

CONTEMPORARY

MARY KATHRYN TIMONEY, ROBIN PITTMAN, MATTHEW QUINN, PATTI DANZIG, LAURIE LEHRICH
Design Galleria Kitchen & Bath Studio

Sleek, Unique & Mesmerizing

A fascinating mixture of textures, sheens, patterns, planes and finishes creates the drama in this modern kitchen. High-gloss lacquers contrast with matte wood veneers, honed granite with stainless steel, and mosaic tiles with sheets of glass. A tall paneled and striped divider between the kitchen and breakfast room cleverly disguises a wall of dish storage facing the breakfast room and a refrigerator and breakfast garage facing the kitchen, all while hiding a massive column inside. The backlit floating bronze glass hood mimics the shape of the sloped ceiling and contrasts the elaborate mosaic backsplash below. Induction cooking works best here with two single ovens side by side versus the normal double oven stack. The peninsula holds a corner granite sink while stainless steel makes the perfect countertop for the eating bar and chef's table. In addition to the latest in appliance technology, this kitchen has the latest in drawer technology, whereby drawers open and close with the touch of a finger.

DISCOVER THE PROFESSIONAL'S CHOICE™

Nature meets innovation in one generous space.
Introducing Raindrops by Jamie Drake.

Jamie Drake

SEE ELKAY PRODUCTS ON DISPLAY AT:

FERGUSON®
Bath, Kitchen & Lighting Gallery
a WOLSELEY company

ELKAY
sinks + faucets
Elkayusa.com

ATHENS
706-548-5510

FAYETTEVILLE/PEACHTREE CITY
770-716-4144

SUWANEE
678-546-0760

ATLANTA/ROSWELL
770-442-1800

BUCKHEAD/ATLANTA
404-495-9919

3 DINING ROOM
CONTEMPORARY

JOHN OETGEN
John Oetgen Design Inc.

Timeless, Modern & Fresh

Inspired by a room that he visited last year in a Venetian palazzo on the Grand Canal, dubbed the Countess' "Winter Garden," John Oetgen brings that slice of Italy to his dining room. He reinterprets that room's mood and feeling by incorporating lush foliage and a color scheme of creams, off-whites and "plant greens" into the light-filled space at the St Regis. The dining room is both thought-provoking and amusing, inspiring and restful.

4 BREAKFAST ROOM
CONTEMPORARY

MARIA MCLAURIN NUTT
McLaurin Interiors

Serene, Crisp & Refreshing

Inspired by tile selected by Design Galleria for the kitchen backsplash and artist Lorraine Christie's paintings of misty city scenes of contrasting dark hues with splashes of bright orange, Maria McLaurin Nutt evokes a warm elegance in her selections for the breakfast room, including a stunning hand-crafted dining table with an acrylic base. While McLaurin's own style is described as classic with a contemporary flair, this space illustrates the opposite—contemporary with a classic flair.

Imagine a room with Your View.

Imagine a kitchen. Now imagine it with the cabinetry you've always wanted, perfectly complemented with wood flooring and mouldings. Suddenly, it becomes a room with your view. That's the power of Insidesign. We make it possible to see beyond the blueprint and enjoy a custom interior design experience beyond your expectations.

Insidesign

See Beyond the Blueprint.

Perimeter Place | 1231 Ashford Crossing | Atlanta | 770.673.0721

MyInsidesign.com

© Consumer Source Inc/a PRIMEDIA company

1 FOYER, POWDER ROOM & PRIVATE ENTRY

CONTEMPORARY

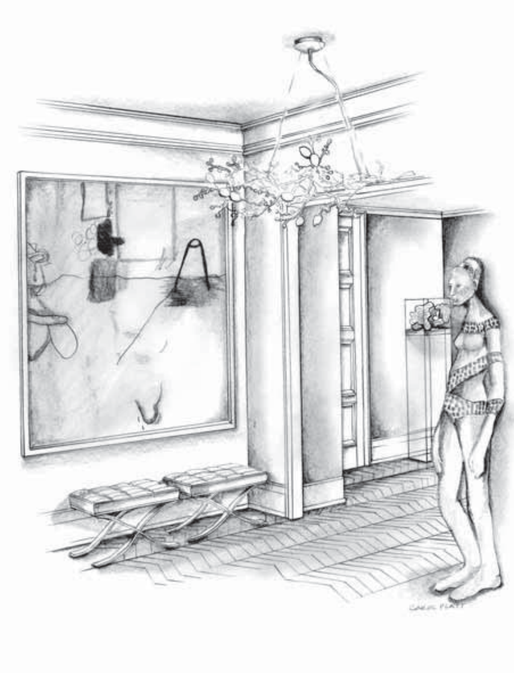

RITA CARSON GUEST
& JOHN GUEST

Vibrant, Elegant & Inspirational

Rita Carson Guest and John Guest always design rooms with art in mind. In this trio of spaces, their design work exemplifies the effect that color, light and beautiful art can have on the soul. In the foyer, for example, space is tight and ceilings are low, so strong artwork from Bill Lowe Gallery makes the space interesting enough to stop and admire instead of just passing through. The color scheme is designed to highlight the beautiful pieces throughout the two entry spaces, and a blush of color on the powder room walls works beautifully with the marble floor.

2 LIVING ROOM

CONTEMPORARY

WILLIAM PEACE
Peace Design

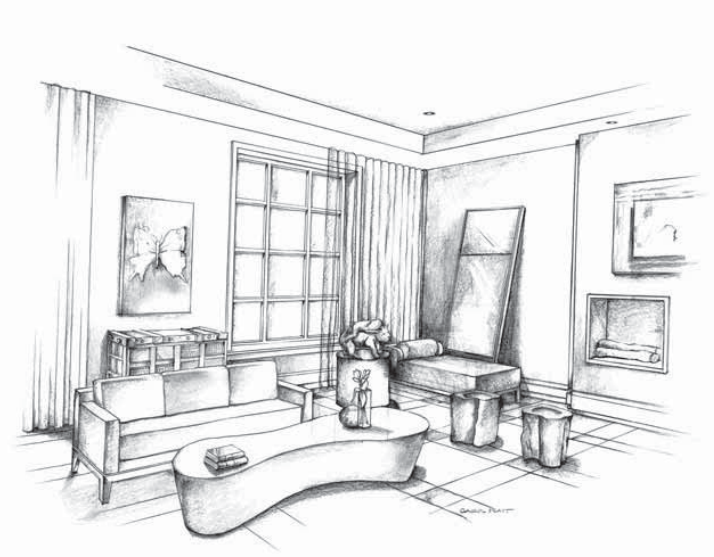

Intriguing, Alluring & Compelling

With a design that reflects the international lifestyles of today's jet-set Atlantans, William B. Peace's living room is comfortable, collected and well-edited. The same adjectives can be used to describe the firm's work. Peace and his team are out to prove that neutral does not have to equal boring and that contemporary does not necessarily mean hard-edged or austere. These days contemporary can be approachable, warm and inviting—and just as timeless as the most classic of interiors.

COMPREHENSIVE EVENT PLANNING | BEAUTIFUL LOCATIONS | EXCEPTIONAL SERVICE | SUPERIOR CUISINE

★★★★★

The Knot Best of Weddings 2009 & 2008 PICK

\- BEST CATERER -

AVENUE CATERING CONCEPTS

2008 PICK
the knot
best of
weddings

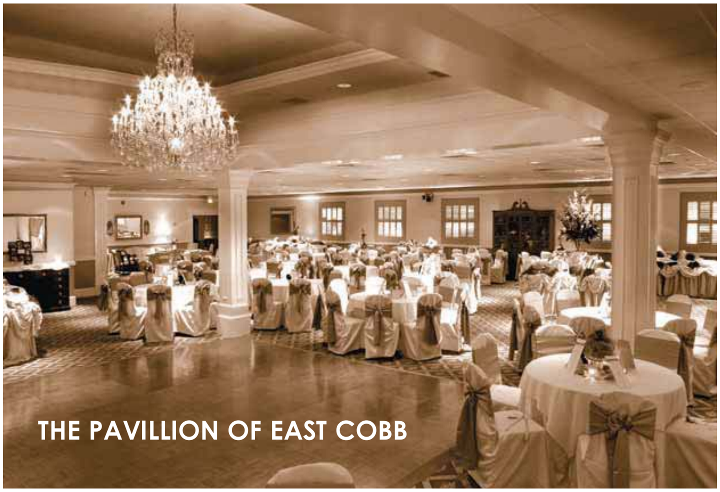

- THE PAVILLION OF EAST COBB
- THE CHASTAIN HORSE PARK
- MASON MURER FINE ART
- FERNBANK MUSEUM OF NATURAL HISTORY
- ATLANTA HISTORY CENTER
- THE ACADEMY OF MEDICINE
- HISTORIC GREAT OAKS
- THE HISTORIC WIMBISH HOUSE

Producing Atlanta's finest special events by providing custom cuisine, professional service and quality beverage options at Atlanta's most desirable locations.

MANAGED BY
Saratoga EVENT GROUP LLC
saratogaevents.net

AVENUE CATERING CONCEPTS
EXEMPLARY CATERING & EYE CATCHING EVENTS
avenue-catering.com
(404) 495-0555

Chastain Horse Park
chastainhorsepark.org
(404) 252-4244 ext 28

THE PAVILLION
Celebrate Life
CELEBRATING 25 YEARS OF GREAT EVENTS
pavillioncatering.com
(770) 578-1110

AVENUE K
Redefining Glatt Kosher Events
avenuekosher.com
(770) 578-1110

CONTEMPORARY FLOOR PLAN

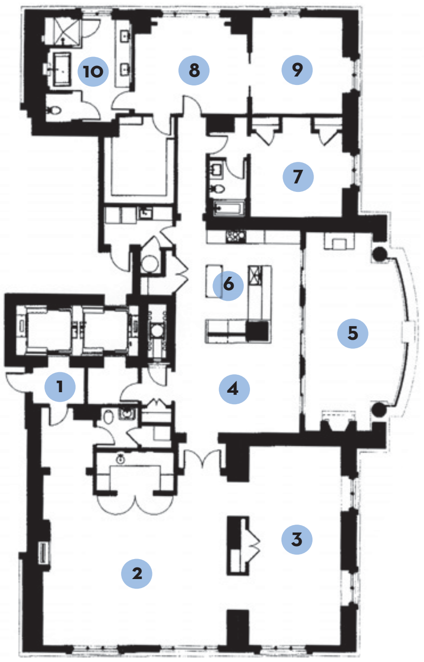

1. Foyer, Powder Room & Private Entry Rita Carson Guest & John Guest
2. Living Room William Peace
3. Dining Room John Oetgen
4. Breakfast Room Maria McLaurin Nutt
5. Outdoor Living Room Randy Korando & Dan Belman
6. Kitchen Design Galleria
7. Guest Bedroom Jackie Naylor
8. Master Bedroom Shon Parker & Tim Coughlin
9. Master Sitting Room Jill VanTosh
10. Master Bath Design Galleria/decorated by Shon Parker & Tim Coughlin
11. Master Dressing Room Peggy Snider of Closets and More, LLC

The latest premier SCIC showroom in the United States has opened at Peachtree St. & 6th, on the ground floor of the Viewpoint Hi-Rise.

SCIC Atlanta... the next evolution in kitchen design.

SCIC
Cucine d'Italia

855 PEACHTREE STREET NE | ATLANTA, GA 30309 | 770.337.5474 | WWW.SCICATLANTA.COM

9 DINING ROOM
TRADITIONAL

C. SMITH GRUBBS
Smith Grubbs & Associates

Timeless, Soothing & Chic

C. Smith Grubbs imagines the dining room as a retreat of sorts—a place that encourages friends and family to meet over a meal and just be together. The designer believes that even the most elegant of tables and chairs, rich in finishes and textures, are to be used and touched. Great lighting is also paramount, whether the occasion calls for a dimmed chandelier or just the soft flicker of candlelight. In this space, the options are limitless—it's about ease of living.

10 OUTDOOR LIVING
TRADITIONAL

ED CASTRO
Ed Castro Landscape

Traditional, Simple & Sophisticated

Classic and timeless, Ed Castro and Hannah Smith's design for the outdoor living room creates an open space that is both relaxing and comforting. Natural espresso-colored terra cotta stone containers and beautiful outdoor furniture are the room's pièces de résistance. The light cream, tan and dark espresso color scheme is also evident in the elegant travertine and tile floor.

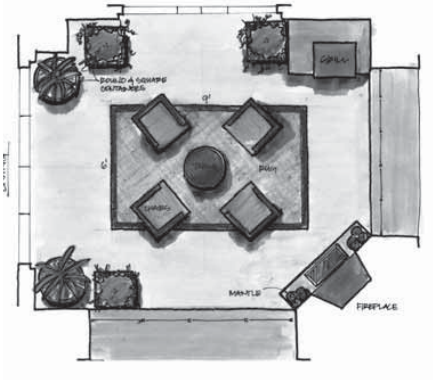

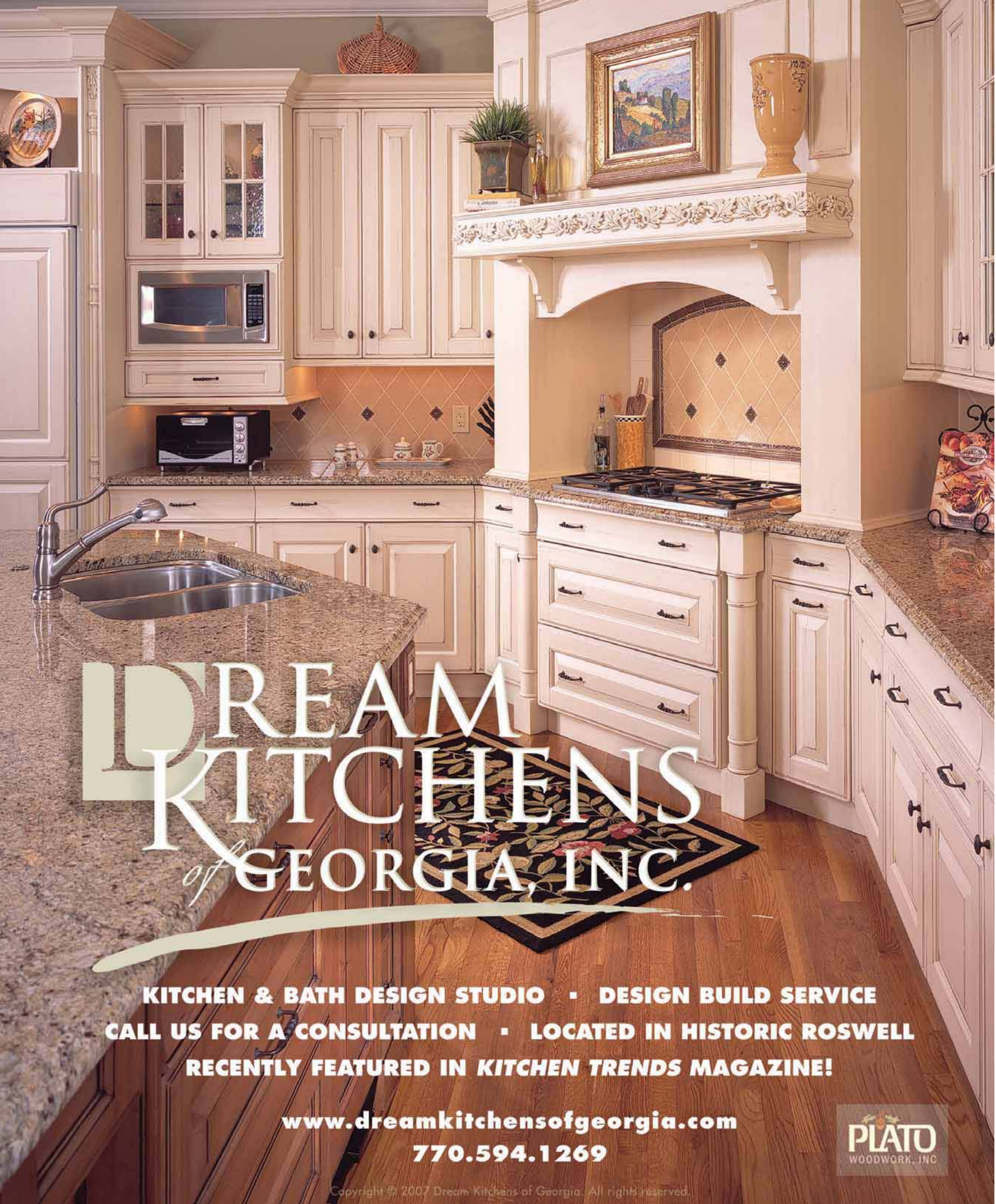
DREAM KITCHENS of GEORGIA, INC.
KITCHEN & BATH DESIGN STUDIO • DESIGN BUILD SERVICE
CALL US FOR A CONSULTATION • LOCATED IN HISTORIC ROSWELL
RECENTLY FEATURED IN KITCHEN TRENDS MAGAZINE!
www.dreamkitchensofgeorgia.com
770.594.1269
PLATO WOODWORK, INC
Copyright © 2007 Dream Kitchens of Georgia. All rights reserved.

7 LIVING ROOM
TRADITIONAL

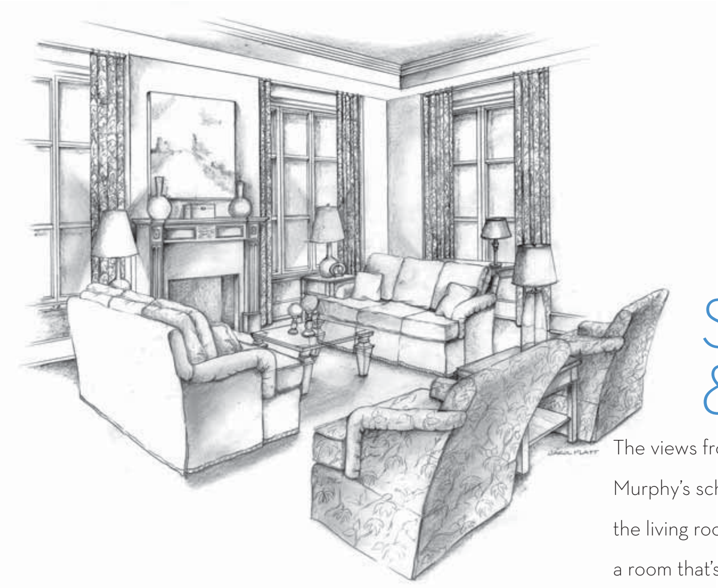

JAMES ESSARY
WILLIAM S. MURPHY
Essary & Murphy Inc.

Striking, Uncluttered & Comfortable

The views from the living room are showstoppers in themselves, but Jim Essary and Bill Murphy's scheme for the foyer, private entry and living room is equally as stunning. With the living room being the only true living area in the residence, the duo set out to create a room that's not only suitable for entertaining a large number of guests but is also flexible enough to be comfortable and intimate for just a few family members. Smartly arranged furniture and a dynamic espresso, cream and taupe color scheme prove that one can live in a condominium and have elegance, while not being afraid to sit and enjoy. From the minute one walks into the refined foyer until they sit down on the plush upholstery, Essary & Murphy's spaces exude an uncluttered and relaxed sophistication.

8 KITCHEN
TRADITIONAL

MARY KATHRYN TIMONEY,
ROBIN PITTMAN, MATTHEW QUINN,
PATTI DANZIG, LAURIE LEHRICH
Design Galleria Kitchen & Bath Studio

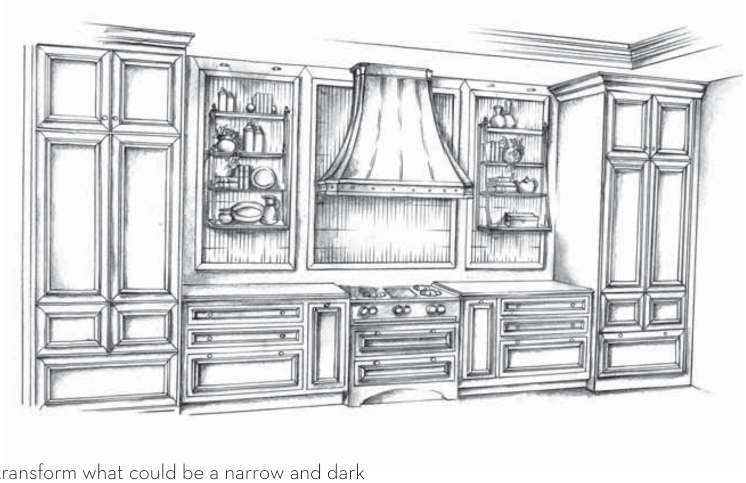

Elegant, Timeless & Integrated

This traditional galley kitchen is full of fantastic decorative details that transform what could be a narrow and dark space into one that is bright, open and a cook's delight. Creamy glazed cabinet panels conceal the refrigerator, dishwasher and warming drawer while retractable doors conceal the oven and microwave making the only visible appliances the range and decorative hood. Opting against bulky wall cabinets, stainless and brass shelves float in front of an entire wall of white marble and onyx. Tall pantry cabinets for dishes and food are on each side of the main sink overlooking the living room. Brass sconces and picture lights above the open shelves add decorative highlights to the room and allow the creamy granite and cabinets to glow like candles.

There's something irresistibly fun and adventurous here. Maybe it's because our century old place at the lake has always been about doing things your own way. About forging your own path in life. About charting your own course and just plain getting away from it all. Even if the day's biggest adventure turns out to be doing much of nothing at all. Schedule your VIP Discovery Weekend by calling 256-215-7011 or visiting us online today. **www.RussellLandsOnLakeMartin.com**

Three new neighborhoods. Wonderful wooded lakefront home sites and lake homes. Decorated homes now open.

On Alabama's Lake Martin: 44,000 acres of clear, blue water • 750 miles of shoreline • 80 miles of nature trails • golf • shopping • dining

RUSSELL LANDS
RL
Circa 1900
ON LAKE MARTIN

WHERE WILL THE DAY TAKE YOU?

EQUAL HOUSING OPPORTUNITY

This is not intended to be an offer to sell nor a solicitation of offers to buy real estate in Alabama by residents of Connecticut, Hawaii, Idaho, Illinois, New Jersey, New York, Oregon, Pennsylvania, or South Carolina, or any other jurisdiction where prohibited by law. No offering can be made to residents of New York until an offering plan is filed with the Department of Law of the State of New York. This offer is void where prohibited by law.

5 MASTER BATH

TRADITIONAL

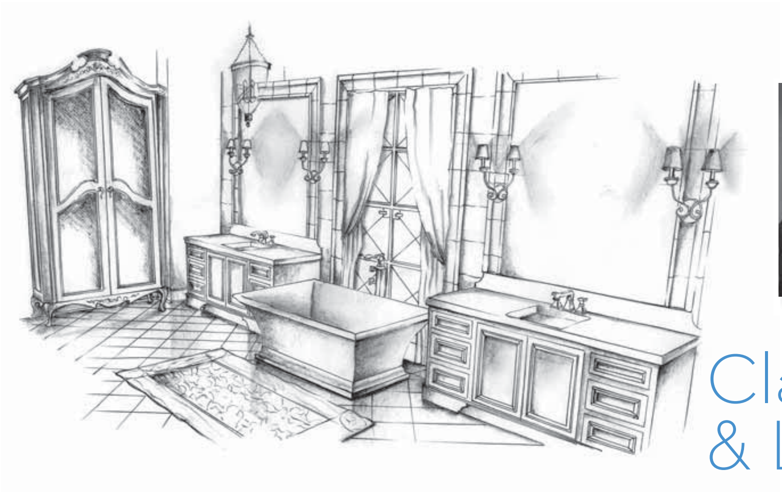

DESIGN GALLERIA/
CLAY LANIER SNIDER
Clay Snider Interiors

Classic, Soothing & Luxurious

Clay Lanier Snider wants visitors to look at the master bath as a place where one can relax and luxuriate, and not just think of it as a place to get dressed. The room's stone materials, including tiles and moldings, add incredible interest and texture to the space. Neutral shades are evident in the Calcutta Gold and Emprador marbles in the room and are accented with celadon green and pale blues. The result: Snider has taken classic materials and presented them in a new, fresh way.

6 MASTER DRESSING ROOM

TRADITIONAL

PEGGY SNIDER
Closets and More, LLC

Fresh, Chic & Elegant

With traditional raised-panel doors and drawers and elegant crown molding, the master dressing room features a warm, rich, walnut-stained wood. Individual his and hers vanity spaces feature mirrors and LED lighting. Each has a wardrobe-depth unit covered with glass insert doors to protect evening wear. Hidden pull-out columns store belts, ties, jewelry, scarves and even a step stool. To maximize hanging space, a peninsula in the middle of the room accommodates drawers and folded storage without having to sacrifice hanging space on the walls. Slanted shoe shelves are tucked behind full-length mirrored doors, which give the illusion of a much larger space.

Quite Simply The Finest Paint We've Ever Made.®

Discover truer, richer colors. And performance without compromise.

Benjamin Moore® Benjamin Moore® Paints

For participating retailers near you, visit bmaura.com

Side Wall Color: HC-114 Saybrook Sage, Wall Color: HC-142 Stratton Blue

Color representations may differ slightly from actual paint.

©2009 Benjamin Moore & Co. Aura, Benjamin Moore, Color Lock, Quite Simply The Finest Paint We've Ever Made and the triangle "M" symbol are registered trademarks licensed to Benjamin Moore & Co.

3 GUEST BEDROOM
TRADITIONAL

TISH MILLS
Harmonious Living by Tish Mills Design Group, LLC

Peaceful, Indulgent & Glamorous

Step into the quiet sophistication of the guest suite and the tone is set by the rich monochromatic fabrics and rug, offset by dramatic taupe walls and a creamy, polished Venetian plaster ceiling. Central to the space is the glamour of the white-gold metal bed draped in a silk bird-of-peace fabric. The golds, beiges and platinums are carried through every detail in the room—from the classic lines of the hand-painted bedside chests to the drapes that surround the bed and anchor the large single window. The uniquely designed chandelier contrasts the play of color and texture through the room, while a surprising presentation of crystal lamps and accents add a layer of glitz to the room's tranquil base. Elegantly designed with a fresh twist, the classic guest suite offers an escape from daily life into a dream world of glamour and the harmony of a well-balanced room.

4 MASTER BEDROOM
TRADITIONAL

PATRICIA MCLEAN
Patricia McLean Interiors, Inc.

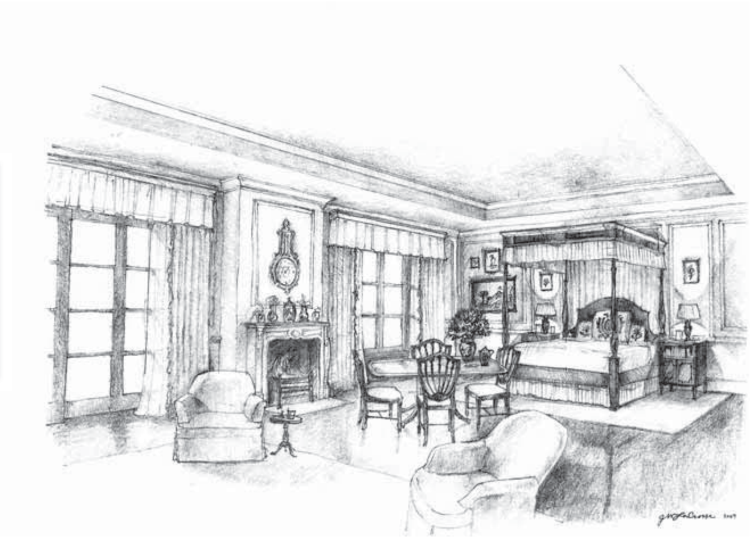

Serene, Sensual & Cerebral

The tranquility and calm in the master bedroom is evoked by Patricia McLean's selection of soothing colors and billowing fabrics to convey the feeling of a Parisian oasis in the sky. In this quiet space, English style is forged with a French sensibility; the result is a timeless retreat that would be at home in Paris, London or Atlanta.

Photo courtesy of the 2007 Atlanta Magazine Dream Home

For almost 80 years, Sharian has offered the finest selection of Oriental rugs – all hand-woven of wool or silk and selected for their quality and value. Plus, Sharian has the largest, most technologically advanced cleaning service in the Southeast and expert, onsite restoration. For more information, visit sharian.com or call 404.261.2968.

ADAC | 351 Peachtree Hills Ave. | Suite 308 | Atlanta, GA 30305
Decatur | 368 West Ponce de Leon Ave. | Decatur, GA 30030

Sharian

2 POWDER ROOM
TRADITIONAL

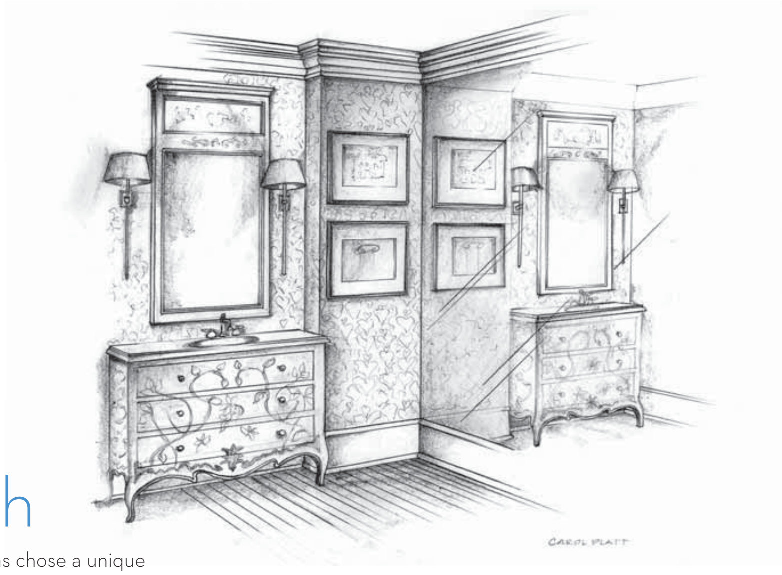

MEG ADAMS (right) AND
BOBBIE MCCLENDON
Meg Adams Interior Design

Tranquil, Understated & Fresh

Unencumbered by the notion of doing what's expected, Meg Adams chose a unique wallpaper for the powder room for the "movement" it gives to the petite space. Adams employs an understated elegance with the use of the pattern, but she has also edited the room's overall style. The powder room's clean, natural design shows that, when used correctly, you can still have pattern without its being overpowering.

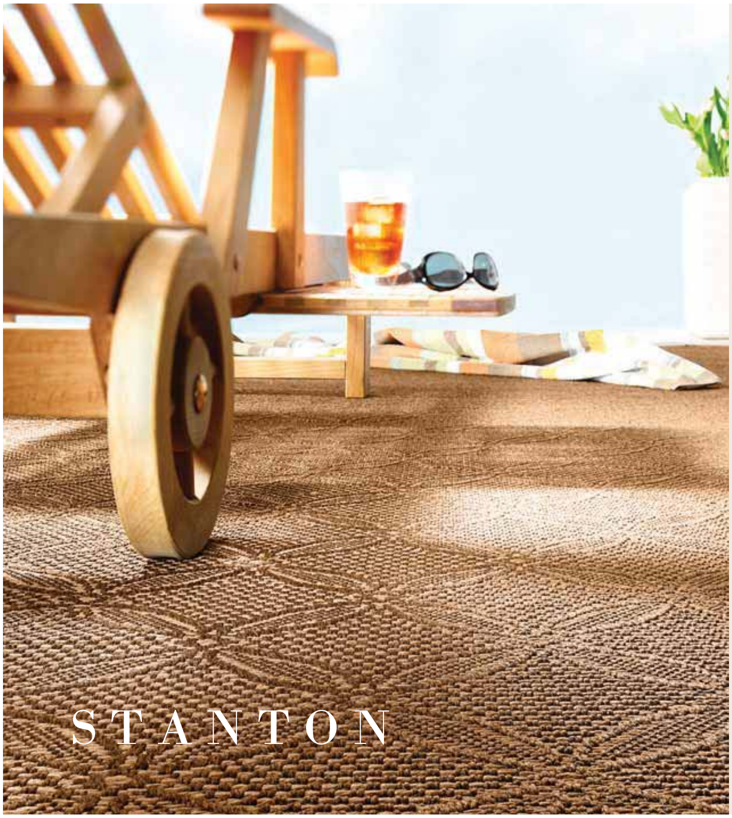

BELL CARPET GALLERIES
Artistry at Your Footsteps

6223 Roswell Road
Atlanta, GA 30328
Tel. 404.255.2431
www.bellcarpetgalleries.com

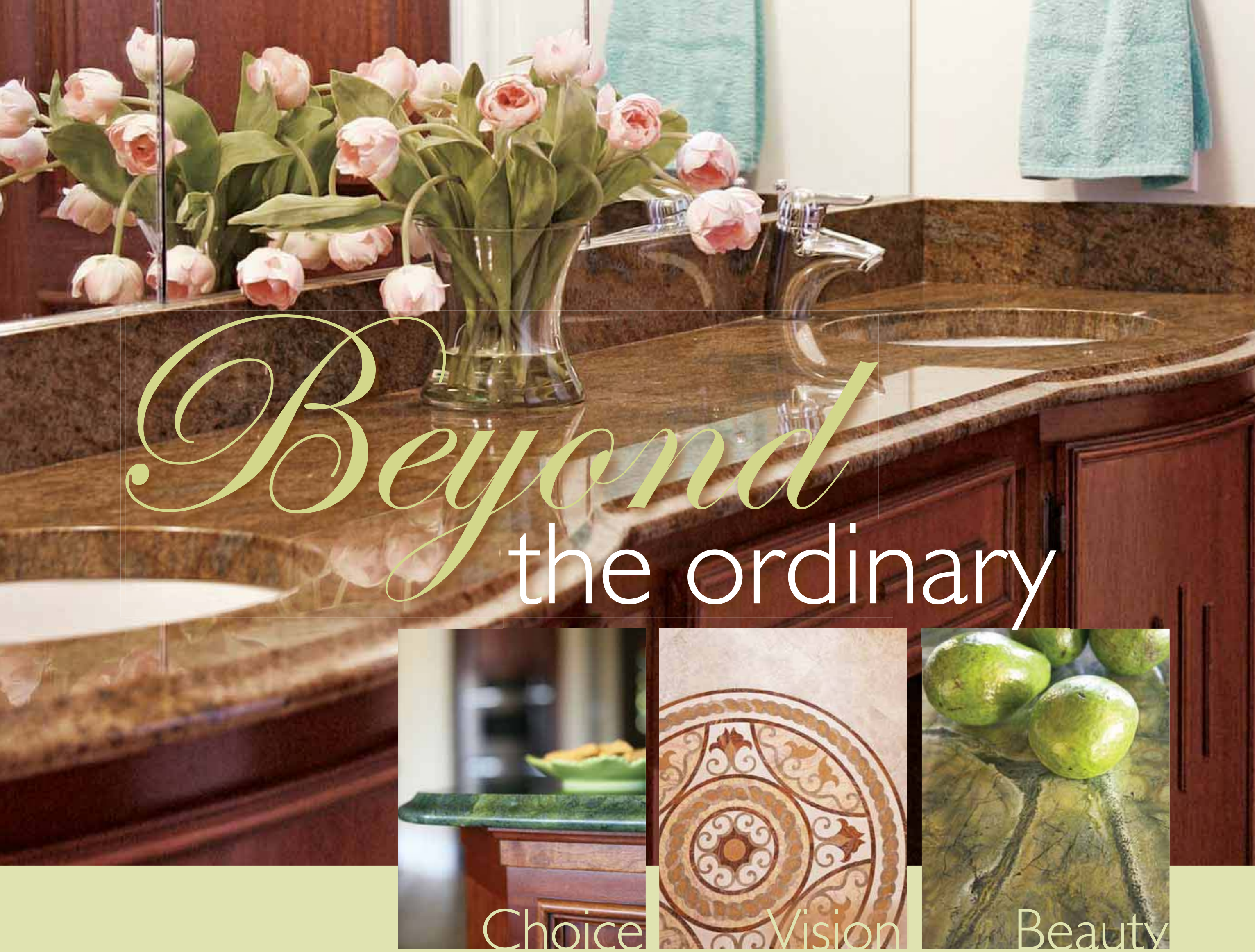

Marmi Natural Stone supplies the southeast some of the world's most beautiful stone, over 300 available colors and a myriad of different varieties of stone with access to additional offerings from over 35 countries.

The one source solution for the luxury custom home owner for countertops, vanities and many other architectural applications. Complete service with importing, design, fabrication, delivery and installation by the professional experts from Marmi Natural Stone.

MARMI
NATURAL STONE

5433 Goshen Springs Rd | Norcross, GA 30093 | 770.921.7601 | www.marmistone.com

TRADITIONAL FLOOR PLAN

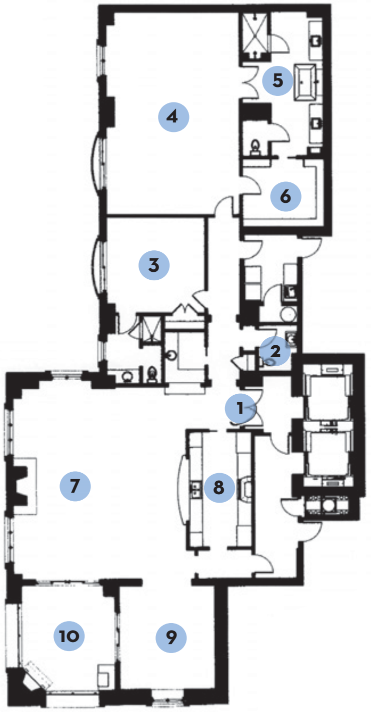

1. Private Entry & Foyer Essary & Murphy, Inc. (*for description, see No. 7)
2. Powder Room Meg Adams
3. Guest Bedroom Tish Mills
4. Master Bedroom Patricia McLean
5. Master Bath Clay Snider/Design Galleria
6. Master Dressing Room Peggy Snider of Closets and More, LLC
7. Living Room Essary & Murphy, Inc.
8. Kitchen Design Galleria
9. Dining Room C. Smith Grubbs
10. Outdoor Living Room Ed Castro

Create Your Kitchen with the Guidance of Thelen Design Build

When it comes to remodeling and design, homeowners in Atlanta have selected Thelen for over 25 years. Come visit our showroom and let us transform your visions into reality!

THELEN DESIGN ◆ BUILD
kitchens
baths
additions
remodeling

Mouser CUSTOM CABINETRY
NARI
NKBA

4720 Chamblee Dunwoody Rd.
770-393-9008
www.thelendesignbuild.com

ATLANTA BOTANICAL GARDEN

MOORE IN AMERICA

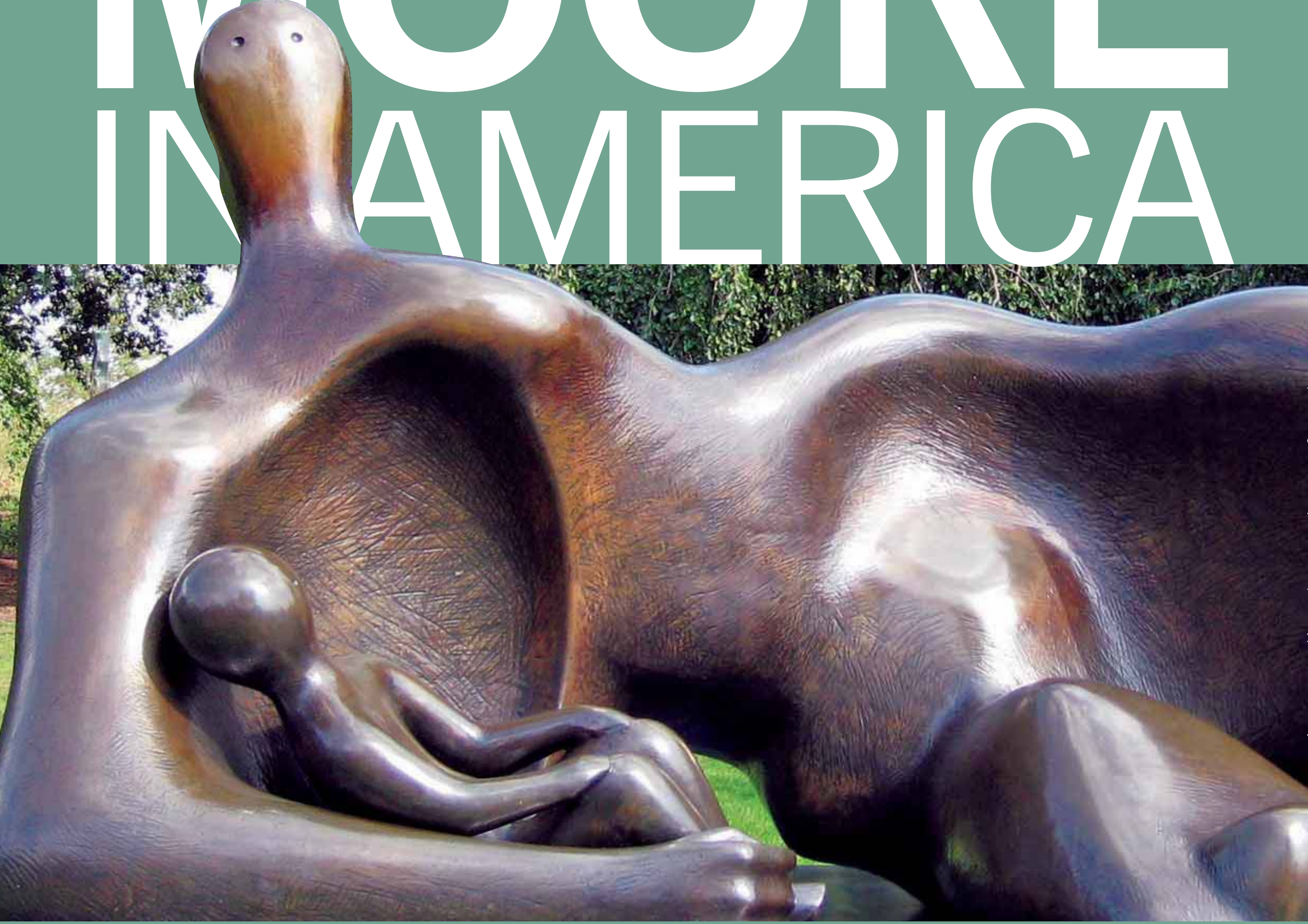

Draped Reclining Mother and Baby 1983 (LH822) reproduced by permission of The Henry Moore Foundation, photo: Anita Feldman

THE MONUMENTAL SCULPTURE OF HENRY MOORE

MAY 2 – OCTOBER 31, 2009

1345 Piedmont Avenue, Atlanta, GA 30309
atlantabotanicalgarden.org | 404-876-5859

National Sponsor
MetLife Foundation

Atlanta Sponsor
UPS

The Henry Moore Foundation

Explore the new green expansion with more gardens, more parking and more to do!

History of the St. Regis Atlanta Hotel & Residences

St. Regis Hotels & Resorts traces its name and heritage to the internationally acclaimed St. Regis New York, the original Beaux Arts classic landmark built by Colonel John Jacob Astor IV in 1904. This legendary property is the company's flagship, consistently ranked as one of the world's finest hotels. Astor's original mission in creating the St. Regis was to bring the feeling of Old World charm, service and hospitality to the New World. Today, nearly a century later, this objective has not changed.

The site of the original St. Regis, at Fifth Avenue and 55th Street, was a residential neighborhood when Astor broke ground for it in 1902. He wanted to create a hotel where gentlemen and their families could feel as comfortable as they would as guests in a private home; in fact, he frequently used The St. Regis as a place for his personal guests and visiting relatives to stay at his invitation. For their comfort, Astor introduced such "modern" conveniences as telephones in every room, a fire alarm system, central heating and an air-cooling system that efficiently predated modern air conditioning and allowed each guest to control the temperature of his room. A newsworthy innovation at that time, mail chutes were installed on each floor. One of the hotel's other novel features was a special design "for the disposition of dust and refuse"—one of the first central vacuum systems. All maids had to do was plug their vacuum cleaner's hose into sockets situated throughout the hotel.

Throughout its history of nearly a century, St. Regis Hotels have invariably attracted the most glamorous, creative and intriguing personalities of each era. In New York alone, Colonel Serge Obelensky, the Russian Prince who had been a page at the Czar's court before he escaped the revolution and grew up to marry Alice Astor, was associated with the St. Regis for many years; Marlene Dietrich, William Paley and his wife Barbara ("Babe") lived at The St. Regis as did Salvador Dali and his wife Gala; and actress Gertrude Lawrence instructed her agent to arrange all her press appointments at The St. Regis.

Colonel Astor died on the Titanic in 1912, but his influence will always be felt at all St. Regis Hotels - an impressive roster that continues to grow with the addition of distinctive properties around the world, including right here in Atlanta.

The St. Regis Atlanta Hotel & Residences will consist of 15 floors of luxury condominiums above eight floors of St. Regis hotel rooms. Every residence will be situated in a corner location allowing for picturesque vistas on two sides. All will feature large living rooms (nearly 900 square feet) and massive master-bedroom suites, each with balcony views of Buckhead and downtown Atlanta. Homeowners will be able to choose from five customizable "Designer Series" floor plans, each featuring a private outdoor living room with fireplace and built-in gas grill. Residents are afforded all the same privileges, amenities and conveniences as hotel guests: they can dine at the famed St. Regis Bar and signature restaurants, relax in the Remede Spa or Pool Piazza, and work out in the state-of-the-art fitness center. In addition, homeowners of the St. Regis Atlanta Hotel & Residences are surrounded by the extensive amenities and offerings of Buckhead—including numerous restaurants, a variety of retail shops and boutiques, the offices of Buckhead Plaza and a Whole Foods Market, all within walking distance. *starwoodhotels.com; 88westpacesferry.com*

Legendary

Legendary Cuisine

From gourmet meals for hundreds to intimate dinners for ten, our culinary team works within your budget to bring creativity and passion to the table. We will customize any menu to satisfy your needs and produce events ranging from traditional to those utilizing the most innovative ideas in catering.

Legendary Floral

Our floral creations transform any space, from the most elegant museum to modern loft spaces to ballroom wedding receptions. Our team customizes each arrangement to complete the look of your décor and setting. Our floral artists' passion for designing breathtaking arrangements enables us to bring imagination to life.

Legendary Design

Our design team is a complete special event design and production department. We excel in creating innovative designs that do more than attract attention, they make statements. From cutting edge design to perfectly executed installations, we do it all; weddings, social galas, corporate dinners, product launches, theatrical events, and much more.

Legendary Weddings

Your legendary wedding begins the moment you meet with our team. With years of experience, we offer impeccable service and personalized attention. We will assist you with every aspect of your wedding from the flowers to the reception schedule, from a gourmet dinner to flawless transportation.

tony conway
a legendary event
design & catering

404.869.8858 | 800.775.9530
www.alegendaryevent.com

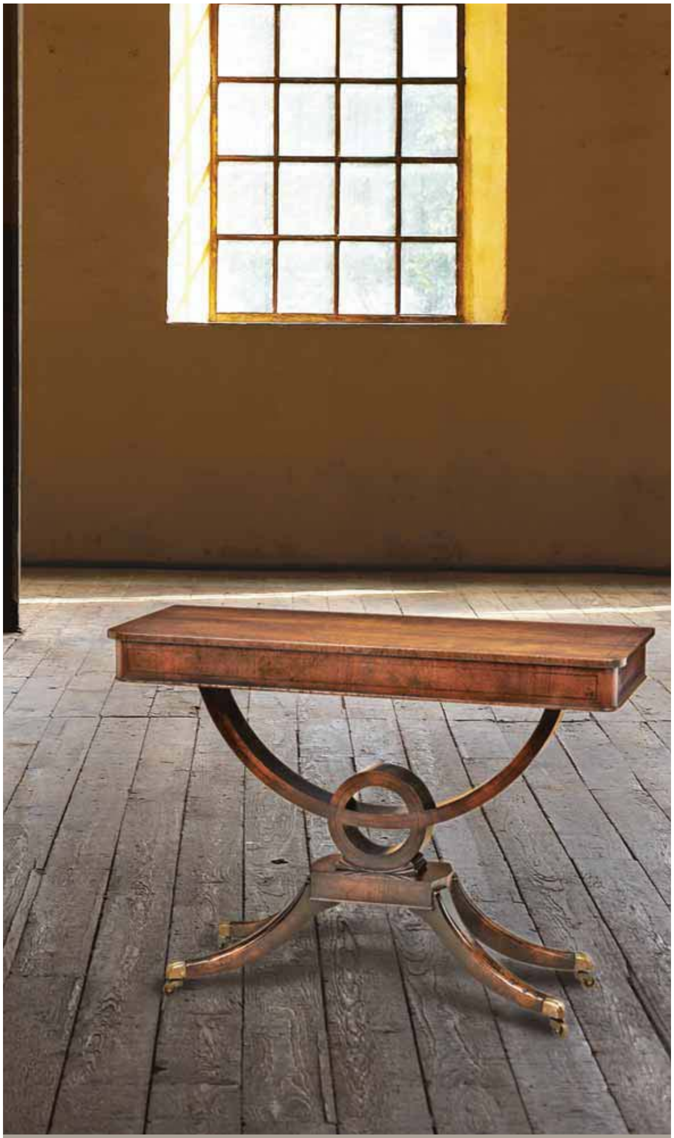

Holland & Company

hollandandcompany.com

351 Peachtree Hills Ave. NE, Suite 238
Atlanta, GA 30305
TEL: 404.233.0291 FAX: 404.266.9757

To the Trade • Represented by Lee Jofa Showrooms Nationwide

ASO LEARNING COMMUNITY

The Learning Community of the Atlanta Symphony Orchestra is more than a grouping of programs; it is a guiding philosophy. The ASO began as a youth orchestra in 1945. Community and education are an integral part of this organization's roots. The spectrum of offerings is broad. From a family-oriented concert series that introduces classical music to the very young, to intensive training programs, to continuing education opportunities for adults, the ASO's Learning Community truly does have something for everyone. School day concerts, training programs, continuing education, and community engagement efforts reach more than 100,000 patrons of all ages each year. The ASO's Concerts for Young People, our school day concerts, have grown from a simple introduction to the orchestra and exposure to classical repertoire to programs that include extensive award-winning preparatory materials. Highly engaging and entertaining, the ASO's Concerts for Young People serve more than 30,000 and have become an annual staple for many classroom teachers. Celebrating its 35th anniversary in 2009-2010, the Atlanta Symphony Youth Orchestra (ASYO) has provided Atlanta's top student instrumentalists with an opportunity to perform orchestral masterworks under the finest conductors. Many of the Youth Orchestra's members go on to study in conservatories and university music departments, but the experience and discipline of being a part of this orchestra are treasured by all ASYO alumni. The ASYO was the featured orchestra at the National American String Teacher's Association (ASTA) Conference in March. In 2008, Mrs. Elinor Rosenberg Breman made a generous gift to open the door to this extraordinary musical experience to any student who demonstrates the desire and aptitude to achieve a chair in the ASYO. Established in 1993, the Atlanta Symphony Orchestra's Talent Development Program (TDP) was the first intense training program established by a major American orchestra to support talented, young African-American and Latino students who desire to pursue a career in classical music. Through the Azira G. Hill Scholarship Fund, the Program provides financial assistance to these students to attend leading summer music study programs. The success of the TDP has inspired collaboration between the ASO and Beacon of Hope's Renaissance Learning Center to create a program called Kids with Strings, which will be jointly administered by both parties. The program introduces school-age children to classical music through an interactive, entertaining and engaging music curriculum. For the past 11 years the Atlanta Symphony Orchestra's community engagement component annually reaches over 13,000 metro Atlanta residents. ASO musicians perform more than 1,400 hours of community service each year through classroom contact, neighborhood chamber music concerts and interaction with members of community service organizations. The ASO is now endeavoring to work with metro Atlanta neighborhoods to completely re-imagine the way that it interacts with the city of Atlanta. This groundbreaking program, titled Rhythm In Time: A Community Experience, seeks to build community partnerships which will create unique and meaningful experiences with original programming, while building bridges across the city of Atlanta. For many seasons the ASO has offered continuing education opportunities to patrons through the ASO's Concert Previews and Lectures of Note series. In 2008-2009, Lectures of Note became Conversations of Note. The program is now free to any member of the community, and has expanded beyond the lecture format. With live musical elements integrated into each event, this series is attracting a diverse group of artists, educators, professionals and audience members. Each year the Orchestra's commitment to music and community has expanded to create a wider variety of musical and educational experiences for citizens of all ages. Partnering with community groups and schools to perform concerts in small community venues, ASO musicians travel throughout the greater Atlanta area to coach young musicians and provide classical music education to all ages. The programs are designed to educate, stimulate interest in classical music and create musical opportunities for people who may not otherwise have access to them. What are you looking for from your ASO? There is something here for every age, for every level of interest and education, and for every level of involvement.

ATLANTA SYMPHONY ORCHESTRA

ROBERT SPANO, MUSIC DIRECTOR   DONALD RUNNICLES, PRINCIPAL GUEST CONDUCTOR

GREAT MUSIC APRIL & MAY IN SYMPHONY HALL

APRIL **23/24,** 8pm   DELTA Classical

MAHLER: Symphony No. 6

DONALD RUNNICLES, conductor

Mahler's "Tragic" Sixth is an awe-inspiring masterpiece from the grim, opening march to the final cry of despair.

MAY **7/8/9,** 8pm   DELTA Classical

LISZT:*Orpheus*

BEETHOVEN: Piano Concerto No. 4

DEBUSSY:
Prelude to the Afternoon of a Faun

DEBUSSY:*La Mer*

ROBERT SPANO, conductor
LOUIS LORTIE, piano

Shimmering works by Debussy; and Orpheus unbound in Liszt's haunting tone poem; and Beethoven's evocative concerto.

MAY **14/16,** 8pm/ **17,** 3pm DELTA Classical

STRAVINSKY:*Symphony of Psalms*

MOZART:*Requiem*

ROBERT SPANO, conductor
NATHALIE PAULIN, soprano
STACEY RISHOI, mezzo-soprano
CHAD JOHNSON, tenor
GUS ANDREASSON, bass
ASO CHORUS

Robert Spano ingeniously couples Mozart's final utterance with Stravinsky's *Symphony of Psalms.*

MAY **28/30,** 8pm   DELTA Classical

CAMINOS DEL INKA*
a musical journey™

A musical journey through the ancient Inca Empire with specially created videography by the renowned Peruvian photographer Gabriela Fit.

MIGUEL HARTH-BEDOYA, conductor
JESSICA WARREN-ACOSTA, flute

A heartfelt journey through the timeless landscapes and memorable music of Latin America — from the Conquistadores to 21st-century voices.

JUNE **4/5/6,** 8pm   DELTA Classical

Tango, Fados & Dance!*

GINASTERA:Dances from *Estancia*
SORO:*Tres Aires Chilenos*
GALINDO:*Sones de Mariachi*

MIGUEL HARTH-BEDOYA, conductor
LUCIANA SOUZA, mezzo-soprano
ROSA COLLANTES AND COMPANY, dancers

Join the celebrated Rosa Collantes and Luciana Souza in an evening of dance and song transporting us to the steamy nights of Buenos Aires, Bogota, Lima and Rio de Janeiro!

**sponsored by* CNN EN ESPAÑOL

GREAT SEATS ON SALE NOW!

WOODRUFF ARTS CENTER BOX OFFICE
404.733.5000
atlantasymphony.org

Classical Season presented by: DELTA

Supported by: Georgia Council for the Arts, Office of the Governor

Media Sponsors: ajc, AM 750 WSB Newstalk Radio

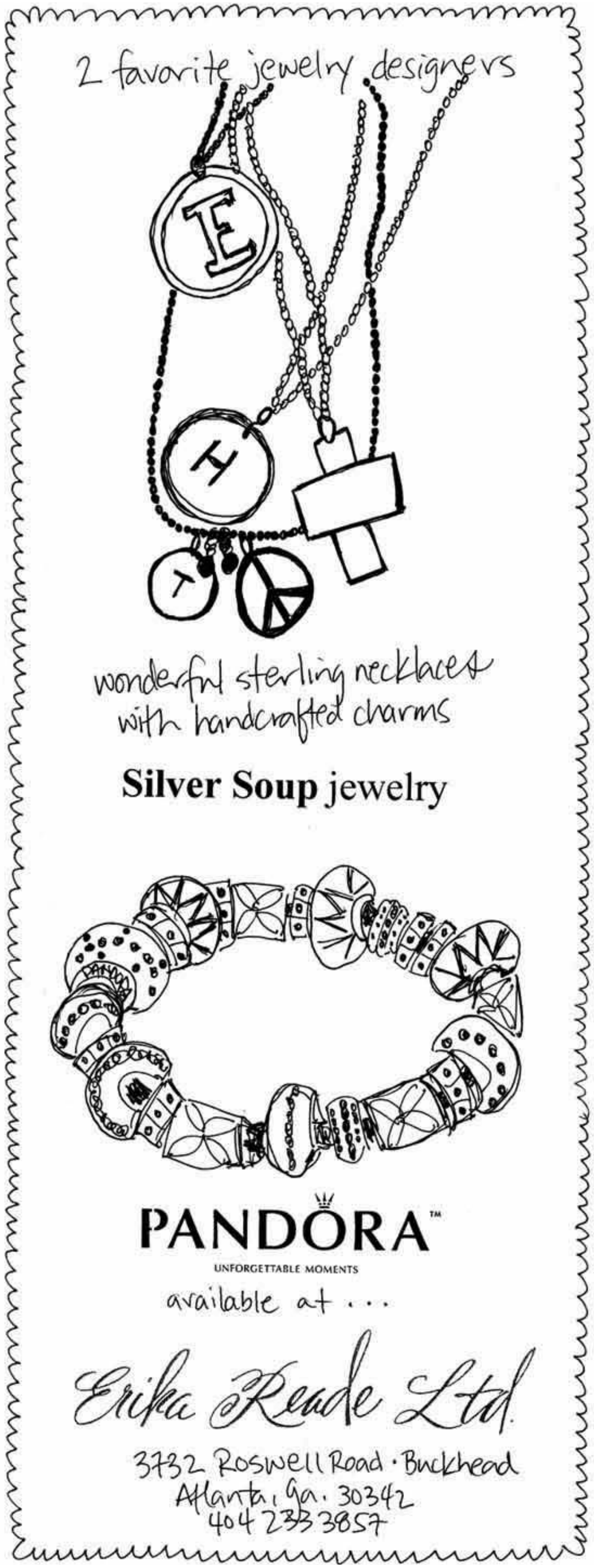

PAST DECORATORS' SHOW HOUSE & CHAIRS

2008 Julie A. Haas - Camelot
2007 Sylvia Davidson - Whitehall
2006 Judy Hellriegel - Holland Park
2005 Janis Eckert, Leslie Petter & Gail Spurlock - No. 225
2004 Ann Levin - The Pavillions
2003 Corrie Johnson - Rhodes-Robinson Home
2002 Debbie Hattox - The Edward Alsop House
2001 Judy Hellriegel & Deedee Stephenson - The Barkley House
2000 Liz Troy, Chair & Suzy Smith, Co-Chair - The Woodlands
1999 Judy Hutton & Anne Herman - Peninsula House
1998 Lucy Lee - White Oaks
1997 Becky Woody - Rhododendron Hall
1996 Gail Rader - The Shelton House
1995 Jean Southern - Azalea House
1994 Donna Ziegelbauer & Mary Ann Stark - Leighton
1993 Linda Brantley & Chris McKeehan - Isola
1992 Dee Davis, Ellen Stansbury, Valerie Reagan McLendon - De Montelant
1991 Susan Farrell, Betty Crawford & Jenny Papevies - Whitehall
1990 Glynn Weakley - Windcrofte
1989 Pat Huff - The Henry Alexander Home
1988 Wyn Shoptaw George - Woodruff Home
1987 Nancy Lundstrom - Fox Run Manor
1986 Paige Henry - Villa Juanita
1985 Linda Pack - The Shelton House
1984 Frances Harmon - The Peacock House
1983 Pat Kelly - Nestledown
1982 Lynn Wright - Italian Villa
1981 Ann Edwards - Mayfair
1980 Mary Jane Murray & Pat Kelly - Rhodes Memorial Hall
1979 Barbara Morrison - Rhodes-Robinson Home
1978 Barbara Morrison & Carolyn Tanner - Whitehall
1977 Marian Lowry - Knollwood
1976 Marie McLain - Rossdhu
1975 Carolyn Tanner - Mayfair
1974 Nancy King Sewell & Grace Humphries - West Paces Ferry House
1973 Jean MacKenzie & Donna Tabaka - Callanwolde
1972 Pat Hartrampf & Mary Patton - Ivy Hall
1971 Emily Brown & Kay Pound - The Henry Alexander Home

Fabrics
Furniture
Wallpaper
Trimmings
Lighting
Accessories
To The Trade
G&M
GRIZZEL AND MANN
ADAC | 351 Peachtree Hills Avenue, Suite 120 | 404.261.5932 | www.grizzelandmann.com

2009 COMMITTEES

Leslie Petter, Pamela Freeman and Gail Spurlock. Not shown: Kay and Dave Schwenk, Leigh Anne Cooper.

Front Row: Barbara Cerny, April Conaway. Back Row: Sheila Richards, Juanita Jones, Marilynn Whaley, Alison Mimms, JoAnn Rieger, Anne Abplanalp.

Front Row: Mollie Palmer, Susan Cornwell. Back Row: Darcy Huss, Amy Musarra, Brooke Merrill, Gayle Lindsay.

Front Row: Juliana Sweazea, Ellie Kohler. Back Row: Carol Sharkey, Betty Spencer, Jill Miyatake, Betty Jeter, Suszanne Frey, Bootsie Grant, Sharon Samford.

Front Row: Corrie Johnson, Ann Levin, Annie-York Trujillo. Back Row: Lucia Pulgram, Gayle Smart, Patton Fowler, Shannon Cave, Belinda Massafra, Liz Troy, Lucy Lee.

Front Row: Honey Corbin, Sylvia Davidson, Liz Cohn. Back Row: Barbara Cullen, Angee Lee, Sherry Martin.

THE ATLANTA SYMPHONY ASSOCIATES (ASA) is the volunteer organization for the Atlanta Symphony Orchestra. Membership is open to both men and women volunteers interested in supporting the Orchestra. Members may belong to any of the six membership units. For more than 60 years, the Associates have served as the backbone of the ASO with varied fund-raising, community outreach and educational efforts. Working together, ASA members: • Meet annual fund-raising goals for the ASO through activities such as the Decorators' Show House & Gardens, the Symphony Ball, Symphony Celebration and Annual Fund campaign. • Bring classical music into the lives of more than 40,000 children and adults annually with the Adult Education and Meet the Artist series, by ushering for children's Discover, Next Generation and Symphony Street Concerts, and by orchestrating ASA Outreach projects. • Show appreciation to members of the ASO family by hosting ASA Nights at the Symphony, ASO musician and staff events, and the Atlanta Symphony Youth Orchestra Annual Ball. *atlantasymphony.org*

VAUGHAN

Lighting and New Embroidered Fabric Collection

Ainsworth • Noah

premier antiques, furniture, lighting, fabric and wallcoverings

351 Peachtree Hills Ave. Atlanta, GA · 800-669-3512 · www.ainsworth-noah.com · Trade Protected

2009 COMMITTEES

Gittings

MARTHA PERROW, CHAIR

Gittings

MADELINE AND HOWELL ADAMS, HONORARY CHAIRS

COMMITTEE CHAIR
Martha Perrow

HONORARY CHAIRS
Madeline and Howell Adams

INTERIOR DESIGN TEAM
Pamela Freeman, Chair
Janis Eckert, Advisor
Gail Spurlock, Advisor

STAFFING
Ellie Kohler, Chair
Juliana Sweazea, Co-Chair
Carol Sharkey
Betty Spencer
Sharon Samford
Betty Jeter
Suzanne Frey
Bette Meeder
Bootsie Grant
Jill Miyatake
Gayle Smart

EVENING & PRE-OPENING STAFFING
Angela Lee, Chair

OPENING NIGHT PARTY
Brooke Merrill, Chair
David Merrill
Amelia Mussara
Patricia Huff
Darcy Huss
Allyson May

SPONSORSHIP
Celeste Pendarvis, ASO
Catherine Bowman, ASO

PHOTOGRAPHY
Honey Corbin
Sherry Martin
Barb Cullen

MUSIC
Barbara Cerny

PROGRAM
Liz Cohn, Co-Chair
Sylvia Davidson, Co-Chair

ADVANCE TICKET SALES
Ann Levin, Chair
Liz Cohn
Honey Corbin
Betty Jeter
Corrie Johnson
Lucy Lee
Elba McCue
Belinda Massafra
Brooke Merrill
Faye Popper
Gayle Smart
Gail Spurlock
Liz Troy

DESIGNER SALES
Marilynn Whaley, Chair
Alison Mimms
JoAnn Rieger
Anne Abplanalp
Margaret Hopkins

RAFFLE SALES
April Conaway
Sheila Cutler

SUPERSTARS
Leslie Petter, Co-Chair
Suzy Wasserman, Co-Chair

TICKET SALES
Shannon Cave
Patton Fowler
Annie-York Trujillo

TREASURER
Kay Schwenk, Chair
Leigh Anne Cooper

HOUSE OPERATIONS
Mollie Palmer, Chair
Dave Schwenk
Gayle Lindsay

CLOSING PARTY
Shelia Richards

HAGEDORN
FOUNDATION GALLERY

Atlanta's Leading Contemporary Photography Gallery

SOUTHERN LANDSCAPES

APRIL 2 THROUGH MAY 4

Lynn Wright

DOSE OF ROCK 'N' ROLL

MAY 7 THROUGH JUNE 8

OPENING RECEPTION & BOOK SIGNING MAY 7, 6-9 P.M.

'A Dose of Rock 'n' Roll' is a collection of never before seen images of some of Rock's biggest icons from the 60's and 70's, both in the recording studio and in uninhibited shots of their personal lives, resulting in a no-holds barred look at life in the fast lane. Artists reception and book signing May 7th 6- 9 pm*

**This collection is slated for the Rock and Roll Hall of Fame in 2010.*

BOYS LIFE

JUNE 11 THROUGH JULY 16

OPENING RECEPTION JUNE 11, 6-9 P.M.

Corey Daniels

425 PEACHTREE HILLS AVENUE #25 ATLANTA, GA 30305 T404.492.7718 F404.467.1991 WWW.HFGALLERY.ORG

OPENING NIGHT PARTY

Trilogy

A Celebration of The Past, The Present and The Future

PRESENTED BY THE ST. REGIS ATLANTA HOTEL & RESIDENCES

The St. Regis Atlanta Hotel & Residences will open its doors to guests for the first time on Friday evening, April 17th. Enjoy a champagne reception in the lobby as Honorary Chairs Madeline and Howell Adams cut the ribbon to open the 39th annual Show House.

You will enjoy an exclusive tour of the three units, totaling almost 13,000 square feet, that make up this year's Decorators' Show House & Gardens, as well as meet the designers who have so graciously and gloriously contributed their time and talent.

At the conclusion of the tour, you will be invited to the St. Regis Grand Terrace to enjoy the beautiful floral designs of John Grady Burns and feast upon a lavish spread of Traditional, Transitional and Contemporary edible creations by St. Regis Atlanta Hotel & Residences Executive Chef Jonathan Jerusalmy.

FRIDAY, APRIL 17TH, 2009
Cocktail Reception 6:30 *p.m.*
Ribbon Cutting on the Grand Terrace 7 *p.m.*
Tours will be given in shifts starting at 7:30 *p.m.*
Dinner, Dancing and Desserts
8 p.m. to midnight

Black Tie
$150 per person
Information and tickets, call 404.733.4116

Interior Design by Herndon Ltd.
Jerry Pair
ATLANTA 800.367.7247 DANIA 800.642.7247 NEW YORK 800.909.7247 jerrypair.com

THE ATLANTA SYMPHONY ASSOCIATES

Welcome to the 2009 Show House!

What an exciting evolution—the Atlanta Symphony Associates Decorators' Show House & Gardens moving from the 39-year-old tradition of a stately residence to the St. Regis Atlanta Hotel & Residences. The St. Regis is the perfect partner for this evolution since it has a tradition of over 100 years of luxury and standards of extraordinary and rarefied living begun by Colonel John Jacob Astor in 1904 when he opened his sumptuous hotel on Fifth Avenue in New York.

This year we are honored to showcase the work of 26 of the finest interior designers and landscape designers in the Southeast.

The committee of hundreds of volunteers and designers, led by our extraordinary chairman Martha Perrow, has worked long hours for many months to make this spectacular event possible. We are very grateful for this group of enthusiastic and generous volunteers who have given so much time and talent.

Gittings

This year it is our pleasure to announce that Madeline and Howell Adams will serve as our honorary chairs. Mr. and Mrs. Adams began attending performances of the Atlanta Symphony Orchestra in the 1960's as young adults and have been avid supporters ever since. Their dedication and service to our symphony has taken many forms, including Howell's leadership on the Atlanta Symphony Orchestra Board of Directors and Madeline's volunteerism as a long-standing and supportive member of the Atlanta Symphony Associates. Madeline and Howell are true testaments to service, leadership and dedication. We are delighted to celebrate their achievements.

The Decorators' Show House & Gardens is one of several fund-raising events of the Atlanta Symphony Associates. We proudly support the ASO, currently in its 64th season and known for the excellence of its live performances, renowned choruses and 26 Grammy Award-winning recordings.

Funds raised by the ASA support the Learning Community of the ASO. This includes the Youth Orchestra and the Talent Development Program (TDP), now celebrating its 15th anniversary. The TDP supports talented young African-American and Latino student musicians through private coaching, mentoring and performances.

We invite you to join us as a member of the Atlanta Symphony Associates and get involved in one of our many projects or just enjoy the beautiful music. Please call our office at 404.733.4864 for more information.

Suzy Wasserman
President
Atlanta Symphony Associates

Mercedes-Benz

Nice
Garage
Accessory.

It's not every decorator who thinks
as much about the garage as we do.
Specifically, what goes into it.
May we suggest a new Mercedes-Benz
from Mercedes-Benz of Buckhead.
Lots of designer colors, elegant
interior treatments, comforts for
touch, sight and of course, sound.

And, from Mercedes-Benz of Buckhead,
always an experience that is
always exceptional.

Mercedes-Benz
Buckhead

2799 Piedmont Road , Atlanta _ Just south of Pharr Road
404.846.3500 _ **www.mercedesofbuckhead.com**

ACKNOWLEDGEMENTS

The Atlanta Symphony Associates would like to express our sincere appreciation to the developers and management of the St. Regis Atlanta Hotel & Residences for their generosity in giving us the opportunity to stage the 39th annual Decorators' Show House & Gardens on their Atlanta property.

We would also like to express our thanks to all of the designers and their vendors for creating this magnificent Show House and for their patience in working with us under circumstances that were a bit more challenging than in past years.

We would like to thank the ASA committee of volunteers whose teamwork and hard work have "kicked it up a notch" and brought this nationally recognized Show House to new heights—literally!

THE COMMITTEE WISHES TO THANK:

- The staff at Atlanta Homes & Lifestyles for our program.
- Simon Rusconi, Jay Jacob, Brad Berman, Becky Ferrara, Dawn Truemper and Paul Freeman of the St. Regis Atlanta Hotel & Residences for their help with planning and logistics.
- Ron Terwilliger & TC Residential, John Meshad, Jim Cowart, Kent Levenson and George Berkow for allowing us to stage our show in their new building.
- Dusty Miller of Design Galleria for many hours of design planning for the kitchens in the Show House and for working so patiently with us.
- Design Galleria for allowing us to have design reviews at their ADAC showroom.
- Chris Sherry for his expertise at design reviews.
- Ralph Paulk and the crew at Eidson Brothers Electric for "lighting up our lives" during this show.
- Carrie England, Charlotte Marie Dupree and Haley Hutchins of Jackson Spalding for their creativity in promoting our event.
- Tom Wallace at Gittings for the portraits of our Chair and Honorary Chairs and ASA President.
- Celeste Pendarvis and Catherine Bowman for their hard work, support and guidance from the ASO office.
- The team at Waterworks for their talent in designing and installing tile work and fittings for the kitchens and baths.
- Erik Rios of Rabun Architects for helping with the floor plans.
- Carol Platt for her beautiful renderings and for working diligently and patiently with such tight deadlines.
- Jennifer Jefferson, ASO, for help, patience and support in re-designing and updating the Web site.
- Bob Knox of Knox Jewelers for donating the engraved key for our chairperson.
- Vera Roland, Culligan Water.
- Erwin Thompson, copier.
- Thomas Hazay, housekeeping.
- Bennett Chua, for his help with the telephones.
- Larry & Jo McCroskey, Brookhaven Storage.
- Steinway Piano Galleries for its generosity to the ASO and the Associates over the years.
- Darlene Conrad for her generous donation.
- Armistead Paint and Supply Co. for the generous discount.
- Craig Foley for the show house video production shown by Comcast.

HUFF HARRINGTON
FINE ART, LTD.

Ewa Rzeznik, Promenade avec le Chien II, Oil on canvas, 18 x 22

Ewa Rzeznik, Braving the Waves, Oil on canvas, 18 x 22

HUFF HARRINGTON FINE ART, LTD.
4240 Rickenbacker Drive, Atlanta, Georgia 30342
Open Mon through Sat, 10 to 5, and Thursdays until 8 p.m.
Tel. 404.257.0511
www.huffharrington.com info@huffharrington.com

Skyline Views from Every Home
One's Perfect for You

THE
ABERDEEN
ON PACES FERRY

Premier Homes from the $800s

- Located in the Heart of Historic Vinings
- 30339 Vinings Zip Code / Cobb County Taxes
- Vertical Construction Has Topped Out
- Model Home Opening in Spring '09
- Home Closings in Fall '09
- 20 Minutes to Hartsfield-Jackson International Airport
- World Class Amenities and Luxurious Interior Finishes

(770) 435-6428
www.aberdeenatl.com

Sales Center: 2931 Paces Ferry Road, Suite 100, Atlanta, GA 30339

Development and Sales by:
TAZ ANDERSON
REALTY COMPANY

EQUAL HOUSING OPPORTUNITY

All information is believed to be accurate but is not warranted.
Artist rendering is for demonstration purposes only.

SPONSORS & SUPERSTARS

2009 Sponsors

DIAMOND
Atlanta Homes & Lifestyles

PLATINUM
Bovis Lend Lease
St. Regis Atlanta Hotel & Residences

TICKET SPONSOR
Springer Mountain Farms

GOLD
Boxwoods Gardens & Gifts
Comcast
Encore Atlanta Magazine
Jackson Spalding
Mercedes-Benz of Buckhead

SILVER
Phipps Plaza

BRONZE
Closets and More, LLC
Concierge Services of Atlanta
Designer Previews
Flora by John Grady Burns
Laubman Rector
Olde Savannah Flooring, Inc.
Preprint
Rabun, Rasche, Rector & Reece Architects
Swoozie's

2009 Superstars

FOUR STARS
Frannie and Bill Graves
Leslie and Skip Petter
Gail and Barry Spurlock
Liz and Mike Troy
Adair and Dick White
Mrs. Lawson Yow

THREE STARS
Yetty and Charlie Arp
Mr. and Mrs. Russell Chandler
Janis and Michael Eckert
Marty and John Gillin
Cathy and Steve Kuranoff
Cindy and Bart McLean
Bette Meeder

TWO STARS
Martha and Edmund W. Perrow
Patty and Doug Reid
Mr. and Mrs. Clyde Shepherd

ONE STAR
Mr. and Mrs. C. Merrell Calhoun
Meg and Steve Heyer
Edna and Dan Hollums
Anne Morgan and Jim Kelley
Pat and Nolan Leake
Lucy R. and Gary Lee, Jr.
Anne and Bill Lester
Ann and Fred Levin
Alison and Tom Mimms
Judy and Buddy Reed
Mr. and Mrs. Robert E. Reiser
Ruth and Garry Schaefer
Holly Street
Suzy and Steve Wasserman
Joan Whitcomb

THE BROOKWOOD

HOME

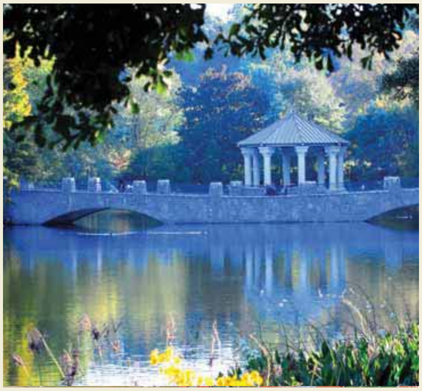

AT THE CORNER OF PEACHTREE AND HEALTHY LIVING. The Brookwood is perfectly situated in a unique walkable neighborhood – tree-lined streets, lush parks, shops, bistros and boutiques. Just some of the luxury amenities residents enjoy here are:

- Non-toxic building materials ensure you breathe easy
- Energy-efficient fresh air ventilation in each home
- Healthy and economical LEED building standards
- Expansive private garden deck
- Viking EnergyStar® appliances
- Lap-length non-chlorine pool

Right now special Founder's Club reduced pricing is available for early (and savvy) buyers.

For more information, call **404.874.7888.** Or visit **www.thebrookwood.net**.

SALES CENTER OPENS MARCH 19

EQUAL HOUSING OPPORTUNITY

Atlanta Fine Homes

Sotheby's

INTERNATIONAL REALTY

EACH OFFICE INDEPENDENTLY OWNED AND OPERATED.

B THE BROOKWOOD™

NOW IS YOUR TIME, THIS IS YOUR PLACE.

28TH AND PEACHTREE ROAD • ATLANTA, GEORGIA

ADVANCE TICKET LOCATIONS

Advance tickets are available for $20 through April 17 at the following locations, online at decoratorsshowhouse.org or atlantasymphony.org, or athrough the Woodruff Arts Center Box Office at 404.733.5000. Tickets may also be purchased in person at Verizon Wireless Amphitheatre Encore Park. Sales will continue at all locations from April 18 throughout the run of Show House for the full price of $25. The Show House Committee wishes to thank all participating venues for their help. Season tickets may be purchased at Show House for $55 for unlimited visits from April 18 through May 10. Picture ID must be presented each time a season pass is used. Check, Visa, MC, Amex, Discover and cash accepted. The locations listed below accept check and cash only.

ATLANTA
THE COOK'S WAREHOUSE
4062 Peachtree Road NE, Brookhaven

GLYN WEAKLEY LIMITED
3489 Northside Parkway NW

HASTINGS NATURE & GARDEN CENTER
3920 Peachtree Road NE, Brookhaven

INTERIORS MARKET
55 Bennett Street NW

MADISON GALLERY
351 Peachtree Hills Avenue NE, ADAC Suite 226

MATHEWS' FURNITURE GALLERIES
1240 West Paces Ferry Road
West Paces Ferry Shopping Center

THE MERCANTILE
1430 Dresden Drive, Suite B100, Brookhaven

SAVOR
2355 Peachtree Road NE
Peachtree Battle Shopping Center

SMITH & HAWKEN
2395 Peachtree Road NE

SMITH GRUBBS & ASSOCIATES
351 Peachtree Hills Avenue NE, ADAC Suite 303

STANTON HOME FURNISHINGS
1250 Caroline Street NE, Suite C120
Edgewood Shopping Center

ALPHARETTA
ACCENTRICS
8465 Holcomb Bridge Road, Suite 430

DIANE JOHNSON & ASSOCIATES
3005 Old Alabama Road, Suite 10

BUCKHEAD
BELLE CHAMBRE
318 Pharr Road NE

BOXWOODS GARDENS & GIFTS
100 East Andrews Drive NW

FOOT SOLUTIONS
2900 Peachtree Road NW, Suite 207
The Peach Shopping Center

LUSH LIFE
146 East Andrews Drive NW

SWOOZIE'S
4285 Roswell Road NE, Chastain Square

TOPAZ GALLERY
3145 Peachtree Road NE, Buckhead Commons

DECATUR
ALEXIA GALLERY
335-B West Ponce de Leon Avenue

BY HAND SOUTH
112 East Ponce de Leon Avenue

THE COOK'S WAREHOUSE
180 West Ponce de Leon Avenue

THE GALLERY
2840 LaVista Road

THE SEVENTEEN STEPS
235-M Ponce de Leon Place

DULUTH
OUTRAGEOUS INTERIORS
3455 Peachtree Industrial Boulevard NW

PHINE & WHIMSEY
9700 Medlock Bridge Road, Suite 114

DUNWOODY
ALON'S BAKERY & MARKET
4505 Ashford Dunwoody Road, Park Place

THE COPPER PIG
5529 Chamblee-Dunwoody Road

DAVID LONG INTERIORS
1414 Dunwoody Village Parkway

JEWELRY ARTISANS
4500 Olde Perimeter Way, Suite 200,
Perimeter Place

NANCY'S
5482 Chamblee-Dunwoody Road

EAST COBB
C'EST MOI
1100 Johnson Ferry Road NE

CASABELLA
4400 Roswell Road NE

SMITH & HAWKEN
4475 Roswell Road NE

MIDTOWN
ALON'S BAKERY & MARKET
1394 North Highland Avenue NE

THE COOK'S WAREHOUSE
549 Amsterdam Avenue NE

SWOOZIE'S
1745 Peachtree Street NE, Brookwood

MIDTOWN WEST
FORSYTH FABRICS
1190 Foster Street NW

NORCROSS
SWOOZIE'S
5131 Peachtree Parkway NW, The Forum

PEACHTREE CITY
OMEGA BOOK CENTER INC.
100 North Peachtree Parkway
Peachtree Crossing

SWOOZIE'S
504 Circle Gate, The Avenue

ROSWELL
THE CHANDLERY
950 Canton Street

SANDY SPRINGS
THE SCARLET TASSEL
6235-A Roswell Road NE

SMYRNA/VININGS
LOVE STREET HOME
1125 Concord Road SE

WEST COBB
SWOOZIE'S
3625 Dallas Highway SW, The Avenue

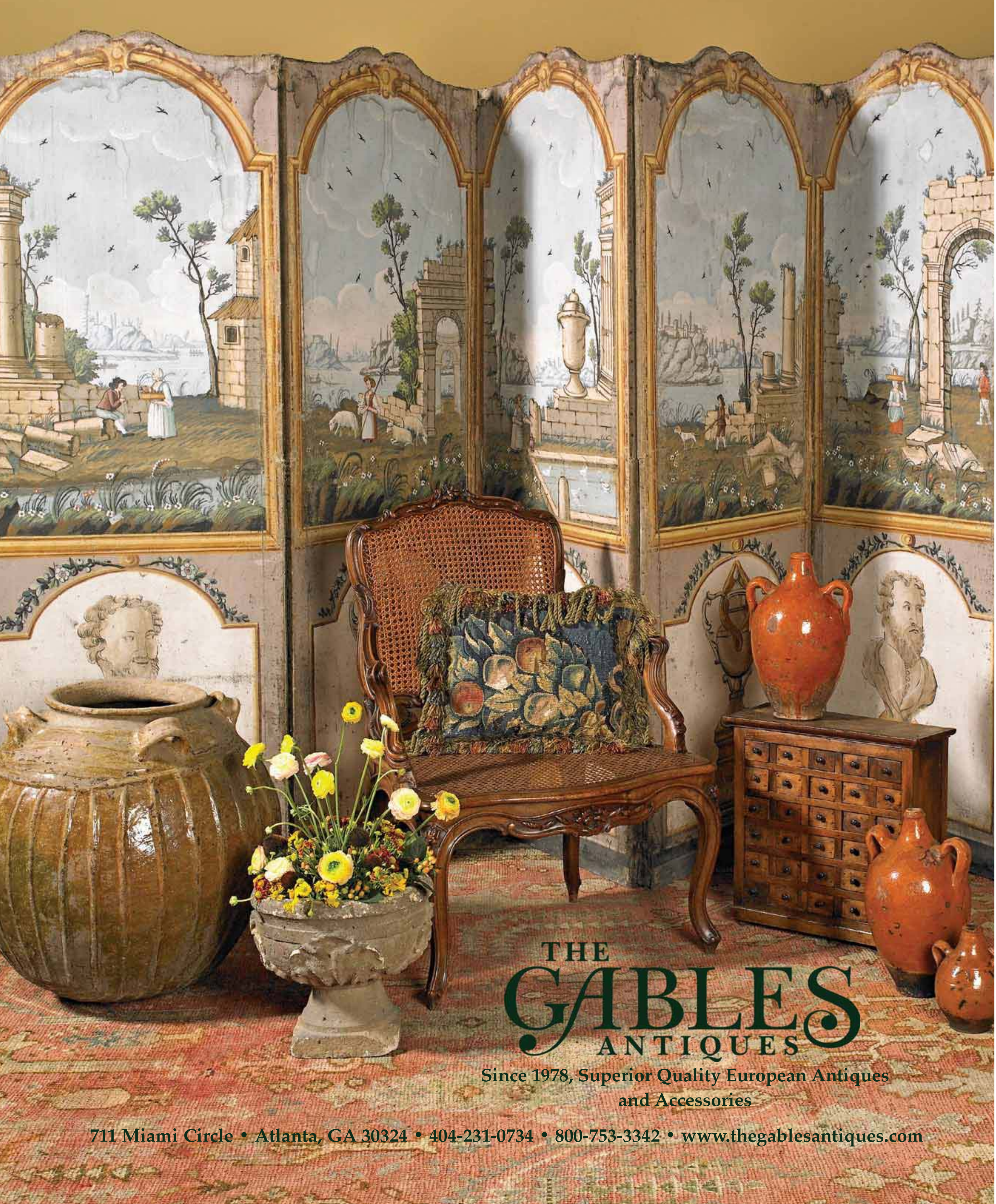
THE
GABLES
ANTIQUES
Since 1978, Superior Quality European Antiques
and Accessories
711 Miami Circle • Atlanta, GA 30324 • 404-231-0734 • 800-753-3342 • www.thegablesantiques.com

SHOW & TICKET INFORMATION

SATURDAY, APRIL 18 – SUNDAY, MAY 10, 2009
ST. REGIS ATLANTA HOTEL & RESIDENCES
88 WEST PACES FERRY ROAD
ATLANTA, GEORGIA 30305

HOURS
Monday through Wednesday *10 a.m. to 3 p.m.*
Thursday *10 a.m. to 8 p.m.; beginning at 4:30 p.m., guided tours on the half hour*
Friday through Saturday *10 a.m. to 3 p.m.*
Sunday *noon to 5 p.m.*

Please, only children eight years of age and older are allowed entrance to the Decorators' Show House.

No photography, backpacks, strollers or bulky shoulder bags. Please wear flat shoes. Thank you.

TICKETS
ADVANCE TICKETS $20 early bird special if purchased on or before April 17, 2009
AFTER APRIL 17 $25 at the door, online, through the Woodruff Arts Center Box Office, Verizon Wireless Amphitheatre Encore Park or at Advance Ticket Locations

*Check, Visa, MasterCard, American Express, Discover and cash accepted. *Checks and cash only at Advance Ticket Locations.*

ONLINE decoratorsshowhouse.org or atlantasymphony.org
PHONE/IN PERSON Woodruff Arts Center Box Office, 404.733.5000; Verizon Wireless Amphitheatre Encore Park or at designated Advance Ticket Locations

ADVANCE TICKET LOCATIONS See page 8 for locations.

SEASON PASS TICKETS Season Pass Tickets provide unlimited visits to the Show House throughout the run of the show. $55 each. Available at the onsite ticket desk. Picture ID must be presented each time the pass is used.

BOXWOODS TOO St. Regis Atlanta Hotel & Residences, 5th level
You are invited to visit Boxwoods Too, an on-premise garden and gift shop created through special arrangements between Boxwoods Gardens & Gifts and the Atlanta Symphony Associates. As one of the most admired shops in the U.S., Boxwoods Gardens & Gifts, an Atlanta retailer located in the heart of Buckhead, is legendary for its vast selection of extraordinary merchandise at affordable prices. Well-known for providing unique giftware, elegant home accessories, one-of-a-kind antiques, stylish jewelry and handbags, and award-winning live and preserved floral compositions, Boxwoods is a unique shopping experience. Have fun choosing an unusual item created by a local artisan or discovering an architectural treasure that will make your own home or garden truly special.

Oushak Replica

circa 2008

DESIGN SHOWN: RH-1001 | AVAILABLE IN A VARIETY OF SIZES

RUGS *by* ROBINSON™

ATLANTA

Rugs by Robinson | Atlanta Decorative Arts Center

351 Peachtree Hills Avenue | Suites 133 & 141

Atlanta, Georgia 30305 | tel 404 364 9042

info@rugsbyrobinson.com | www.rugsbyrobinson.com

Danny McCaw, Dancer, 24" x 24"

Dana Johns, Going Home, 36" x 48"

ANNE IRWIN FINE·ART

25-D BENNETT STREET | ATLANTA, GA 30309
404-352-1855 | WWW.ANNEIRWINFINEART.COM

CONTRIBUTORS

Program Chairs
Sylvia Davidson
Liz Cohn

Publisher
Gina Christman

Editorial Director
Clinton Smith

Art Director
Rachel Cardina

Copy Editor
Glenn Emery

Rendering Artist
Carol Platt

Cover Photographer
David Christensen

Designer Photography
Jay Fletcher

Advertising Art Director
Elizabeth Anderson

Interim Managing Editor
Heather J. Paper

Assistant Editor
Kate Abney

Associate Publisher
Brad Hanner

Senior Account Executive
Debbie Brown

Account Executives
Michele Musgrove
Miriam Wagner-Griffin
Karen Fort
Suzanne Redd

Sales & Editorial Assistant
Sejal Bhima

DIRECTIONS & PARKING

The St. Regis Atlanta Hotel & Residences is located at
88 West Paces Ferry Road in Atlanta, Georgia, 30305

FROM THE NORTH

From I-285, take GA 400 at exit 27 toward BUCKHEAD/ATLANTA (portions are toll road) Take the LENOX ROAD/GA 141 CONN exit, exit 2, toward BUCKHEAD. Keep right at the fork to go onto LENOX ROAD NE/GA 141 CONN W/BUCKHEAD LOOP NE. Turn left onto PIEDMONT ROAD NE/GA 237. Turn right onto PEACHTREE ROAD NE. Turn right onto WEST PACES FERRY ROAD. Hotel is on the left in the first block.

FROM THE SOUTH

From downtown Atlanta, travel north on the I-85-I75 connector. Merge onto I-85 N. Merge onto GA-13 N/BUFORD HWY via exit 86. Take the PIEDMONT RD/GA-237 N ramp. Turn right onto PIEDMONT ROAD NE. Turn left onto PEACHTREE ROAD NE/GA-141. Turn right onto WEST PACES FERRY ROAD. Hotel is on the left in the first block.

PARKING

Valet parking is available for $5 on site. Additional parking is available at One Buckhead Plaza behind the hotel. Entrances to One Buckhead Plaza are from Peachtree Street and from West Paces Ferry Road.

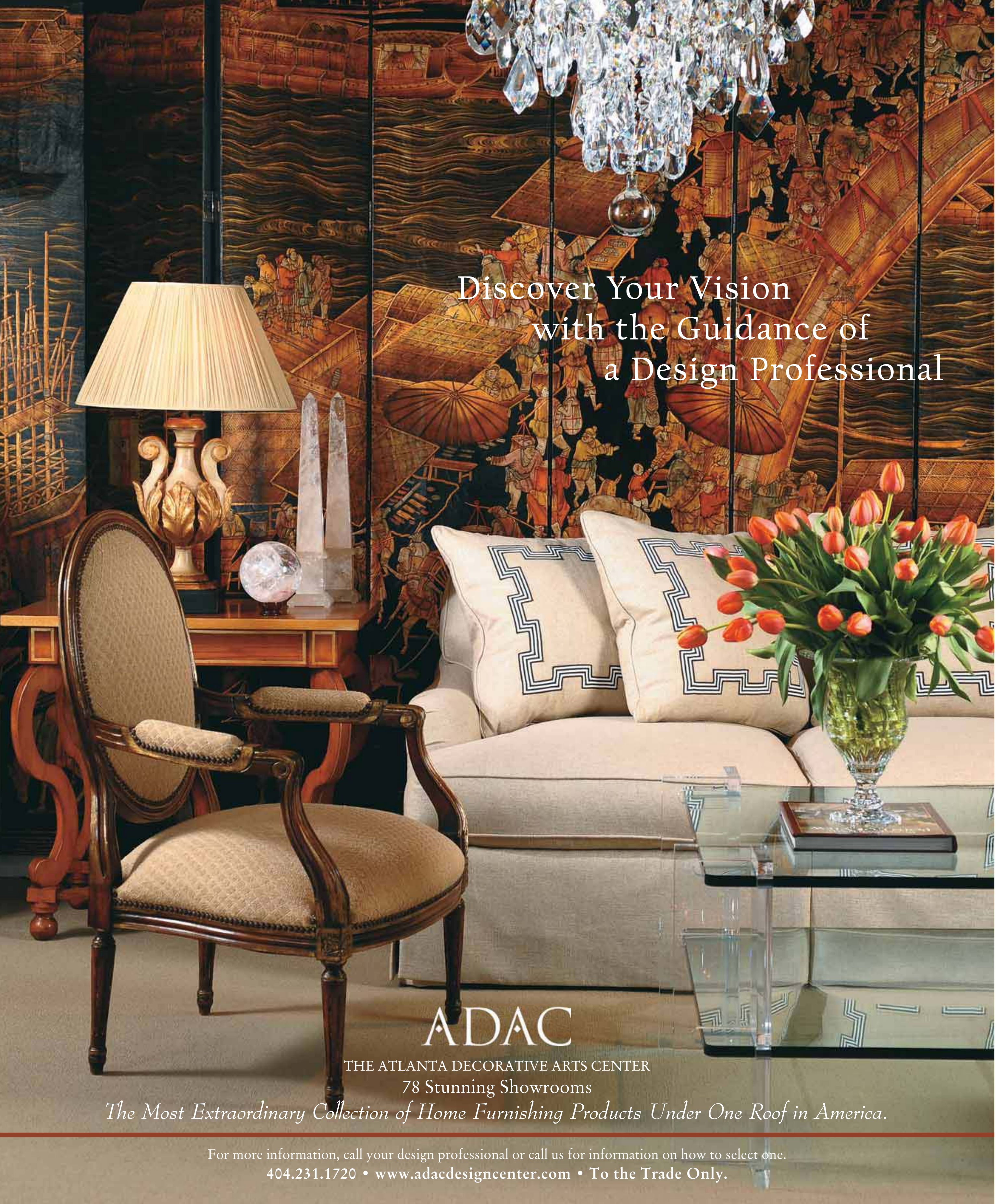
Discover Your Vision
with the Guidance of
a Design Professional
ADAC
THE ATLANTA DECORATIVE ARTS CENTER
78 Stunning Showrooms
The Most Extraordinary Collection of Home Furnishing Products Under One Roof in America.
For more information, call your design professional or call us for information on how to select one.
404.231.1720 • www.adacdesigncenter.com • To the Trade Only.

TABLE OF CONTENTS

GENERAL INFORMATION

Contributors....4
Directions and Parking....4
Ticket Information....6
Advance Ticket Locations....8
Sponsors & Superstars....10
Acknowledgements....12
The Atlanta Symphony Associates....14
Opening Night....16
Committee....18, 20
Past Showhouses....22
ASO Learning Community....24
History of the St. Regis Atlanta Hotel & Residences....26
Traditional Floor Plan....28
Contemporary Floor Plan....40
Transitional Floor Plan....54
Designer Bios....72, 74, 76, 78

ROOMS & GARDENS

TRADITIONAL UNIT NO. 1240

1. Private Entry & Foyer Essary & Murphy, Inc....36
   (*for description, see No. 7)
2. Powder Room Meg Adams....30
3. Guest Bedroom Tish Mills....32
4. Master Bedroom Patricia McLean....32
5. Master Bath Design Galleria/Clay Snider....34
6. Master Dressing Room Closets and More, LLC....34
7. Living Room Essary & Murphy, Inc....36
8. Kitchen Design Galleria....36
9. Dining Room Smith Grubbs....38
10. Outdoor Living Room Ed Castro....38

CONTEMPORARY UNIT NO. 1130

1. Foyer, Powder Room & Private Entry Rita Carson Guest & John Guest....42
2. Living Room William Peace....42
3. Dining Room John Oetgen....44
4. Breakfast Room Maria McLaurin Nutt....44
5. Outdoor Living Room Randy Korando & Dan Belman....46
6. Kitchen Design Galleria....46
7. Guest Bedroom Jackie Naylor....48
8. Master Bedroom Shon Parker & Tim Coughlin....48
9. Master Sitting Room Jill VanTosh....50
10. Master Bath Design Galleria/decorated by Shon Parker & Tim Coughlin....50
11. Master Dressing Room Closets and More, LLC....52

TRANSITIONAL UNIT NO. 1110

1. Foyer & Powder Room Mallory Mathison....56
2. Living Room Robert Brown....56
3. Study Carole Weaks....58
4. Guest Bedroom and Bath Stanley Ellis....58
5. Breakfast Room Nancy Pendergrast & Yvonne McFaddon of Summerour Interiors....60
6. Outdoor Living Room Bill Hudgins....60
7. Kitchen Design Galleria....62
8. Gentleman's Bedroom Kay Douglass & Dixie Peeples....62
9. Master Suite Cheryl & Alison Womack....64
10. Master Bathroom Waterworks....64
11. Master Dressing Room Bryan Marquardt & Sheri Vest Bradley of Cucine Lube....66

DESIGN GALLERIA
kitchen and bath studio
Atlanta, GA
(404)261-0111
www.designgalleria.net

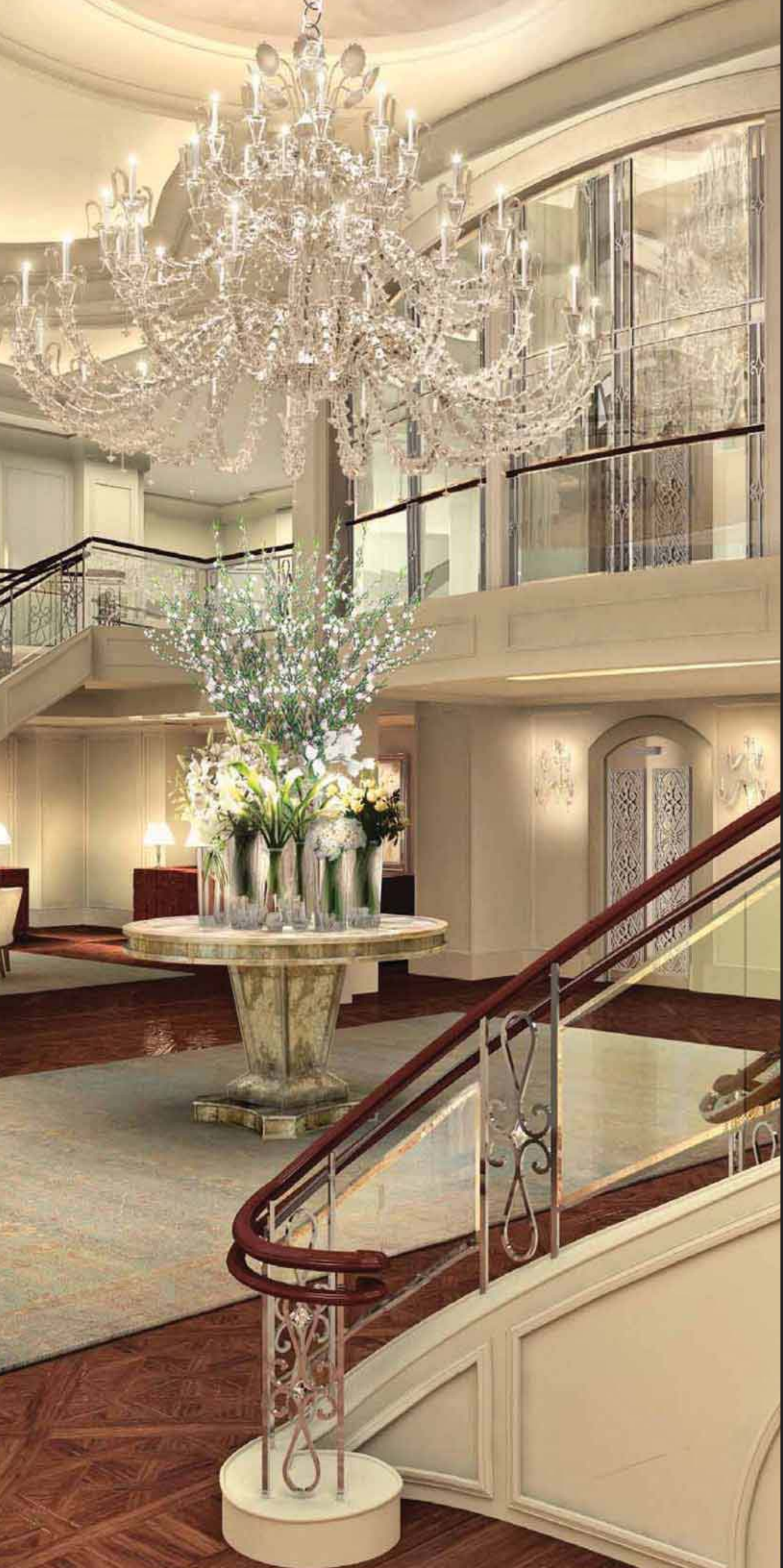

ST REGIS
ATLANTA

EXQUISITE,
ENCHANTING,
UNFORGETTABLE.

The St. Regis Atlanta redefines elegance in the capital of Southern sophistication. Escape to a world of architectural splendor and epicurean excellence where the legendary St. Regis Butler stands ready to attend to every need with flawless precision.

88 WEST PACES FERRY ROAD
ATLANTA, GEORGIA 30305
STREGIS.COM / ATLANTA
T 404.563.7900

ASPEN ATLANTA BALI BEIJING
BORA BORA DEER VALLEY HOUSTON
LONDON MALLORCA MEXICO CITY
MONARCH BEACH NEW YORK PUNTA MITA
ROME SAN FRANCISCO SHANGHAI
SINGAPORE WASHINGTON DC

ST.REGIS.COM

2009 DECORATORS' SHOW HOUSE & GARDENS

ST. REGIS ATLANTA HOTEL & RESIDENCES
88 WEST PACES FERRY ROAD
APRIL 18 - MAY 10

Presented by the Atlanta Symphony Associates

Sponsored by *Atlanta Homes & Lifestyles*